# COLORADO SPRINGS GAZETTE.

COLORADO SPRINGS, COLO., SATURDAY, APRIL 15, 1893.

PRICE FIVE CENTS.


4670.

## EXATION.

ment of President
s Position.

## IONAL POLICY.

missioner Blount's
rtunity for the
overnment to
Authority.

Secretary Gresham
of the fact that the
well as the revolu-
their origin in the
lators, particularly
Class Speech—
the present admin-
out the
with all the facts
finally hold th
in the
such as a
y, the
waters of th
ty-five
eat as
of the Dem
of the Pa
were raised to
demand
ent Cleveland is
the
ple is in the direc-
policy—and the ac-
, and he thinks
party which
fer to become a

## VARY.

ptured at C
's Art.

The news from
used a decided
cept the Presi-
a profound and
ful even if it
member of the
(Rebel),
would not have
the state depart-
ation of
the Sioux
that Blount
letter of his in-
declined to
and he could not
mission to take
After all this
trying to have
of the minor

## REVOLUTION.

DETAIL

forces of the United States for your
life and property in
dere, your
as
letter
United States
of the Ha
to take cipher an
After all this
trying to have
of the minor

Secretary Gresham
of the fact that the
well as the revolu-
their origin in the
lators, particularly
Class Speech—
the present admin-
out the
with all the facts
finally hold th
in the
such as a
y, the
waters of th
ty-five
eat as
of the Dem
of the Pa
were raised to
demand
ent Cleveland is
the
ple is in the direc-
policy—and the ac-
, and he thinks
party which
fer to become a

plaining the Blount mission, the flag naturally had to come down after the Marines were withdrawn, and that they were withdrawn simply because the work for which they had been sent ashore, to protect the provisional government from the wrath of the natives—had been accomplished, the latter concluding to peacefully await the outcome of the present negotiations. The report that Blount will endeavor to restore the Queen is absurd.

### A Great Mine on Fire.

Deadwood, S. D., April 14.—The extensive workings of the Deadwood Terra mine, one of the great Homestake group, are on fire and is burning fiercely. It commenced in the 300 foot level and is fast eating its way to the working of the other mines, which are all connected. It is possible to flood the workings of the mine to the 200 foot level, but there are four levels below, reaching a depth of 1,000 feet, a labyrinth of work, shafts, winzes and raises of the group. The fire is down and 100 feet wide.

If the fire extends to the other mines in the immense group, the loss will be of the gravest character, the district being densely settled, with a population largely of property owners. The company will do all in its power to prevent the fire, and they have a terrific fight. Hundreds of men are at work with the hose, the hoists and hoisting works are in smoke. Unless they can get more water, which now looks improbable, the fire will have to run its course. The management thought they had the fire under control. The volume of smoke and gas was so great from the shaft. People who are in the vicinity are preparing to move. People are not excited, but calm, having faith in the management. Nobody has been injured, though a large number have been overcome by gas and smoke, but not seriously.

### Rioting in Brussels.

Brussels, April 14.—The police made a vain attempt this evening to disperse a crowd collected outside the People's hall. The crowd resisted stubbornly, and many policemen were wounded. Great crowds were gathered in various parts of the city. The firemen became panic stricken and left their posts.

Many arrests were made, repeated charges of cavalry. Many persons were seriously injured by being trampled under foot. A mob in the Rue de la Violette extinguished the gas lamps, and attacked the police in the dark. A number of shots were exchanged, and some blood was shed. Several newspapers have been compelled to suspend publication because of their compositors having joined the strikers. Many of the theaters have closed their doors. The entire civic guard has been ordered under arms and the regular troops are confined to their barracks in readiness for any emergency. A feeling of dread prevails everywhere. It is now thought, however, by the belief that the militia would have no chance against an armed force.

Reports of disorders continue to come from provinces. A veritable battle was fought in Louvian today. The authorities became powerless to cope with the strikers and the authorities had to call on the troops to restore order.

### World's Fair Rates.

Chicago, April 14.—The basis of World's Fair rates for the transmissouri territory was agreed upon to-day. In that part of the territory from the Missouri, to and including Colorado common points, the basis will be 20 per cent. reduction from present rates, or $19 for the round trip. The one way rate is $16.65. The vote was unanimous with the exception of one line, which voted in favor of a $15 round-trip rate. From Utah common points the rate will be a fare and a third for the round trip. From Pacific coast points the rates are $22.50. The agreed World's Fair round trip rate is $20. Now rates are now quoted either from Colorado or Utah common points.

The transmissouri lines will meet here to-morrow to consider the rates of the Pacific coast one way rates and special excursion rates. The Utah rate is agreed to, however, is attracted, and will come up at Pacific round-trip rate from California. Parties interested in Pacific coast business will meet Monday to establish World's Fair rates. They are almost certain to decide on a rate for the round trip.

### The Santa Fe Strike.

Kansas City, April 14.—The Star's special says: There is little change in the Santa Fe strike situation. The strikers are firm and expect to win and the railroad officials are apparently as confident that they will force their declaration that none of the old men who are now out shall return to work. Twenty-three men returned to work to-day. Mr. Irwin, Mr. Frey's assistant, says he is sending new men every day, and is hiring fireman daily at all the shops on the line.

In the matter of the match between [illegible] at Kokomo, Ind., [illegible] in forty moves [illegible]

## FIREMEN'S DAY.

A Grand Parade and Inspection of the Fire Department

A SPLENDID SHOWING MADE

The Children of the Physical Culture Classes Give a Very Successful Exhibition in the Opera House and Building.

[illegible] beautiful weather so that [illegible] happened and the streets [illegible] for the parade. Along the entire line the firemen were enthusiastically cheered by their friends and admirers. The parade formed at 2 o'clock in front of the city hall and moved over the line of march announced earlier in the week. Marshal Dana and a platoon of eight policemen led the way. They were followed by the original Freeman's band. Then came Chief Nelson Johnson and First-Assistant James Barnes, in full uniform and carrying their trumpets and big bouquets. The department companies came next in their order.

Hook and Ladder company, No. 1, had twenty four men in line, Foreman Losey in charge. Their apparatus was handsomely decorated with flags and bunting, and was drawn by four horses gaily caparisoned.

Matt France Hose, No. 1, had thirty-six men in line, commanded by Foreman Baty. They marched in good order and made a good appearance.

The Jackson Hose company, No. 2, had thirty seven men in line, Foreman Berrey commanding. The members all wore linen dusters and displayed their handsome new cart for the first time.

B. F. Crowell Hose No. 3 had fifteen men in line, mostly the old veterans of the company, with Foreman McCoy in charge. Uncle Aaron Bailey, the old-time marshall of the company, carried the banner.

College Hose No. 4 was the crack company of the day with thirty-eight men in line and Foreman R. D. Barnes in charge. Their cart has recently been painted and looked well, as it was handsomely decorated with flowers. They carried a new banner, one of the finest in the department.

C. B. Ferrin Hose No. 5 had a big turn-out of members, thirty-seven men in line and Foreman Hervey in charge. They turned out for the first time in handsome new uniforms. The uniforms are of seal-brown heavily braided with black and caps to match. Their uniforms are very attractive.

The C. H. Adams Hose had thirteen men in line with Foreman Stratton in charge. They are all big strong fellows, ideal firemen, and their appearance was good.

Then came a number of carriages containing Acting-Mayor Davis, Mayor-elect Strieker, members of the City Council, members-elect and city officials.

The parade halted at the corner of Tejon street and Pike's Peak avenue long enough to permit Mr. J. L. Clinton to get a photograph.

The line drew up in front of the City Hall and the councilmen reviewed it, examining the equipment of each company. They must have been impressed with the disciplined conduct of much of it.

After the review the roll was called for each company to determine to whom the handsome prize, offered by the France company, should belong. This prize was a handsome silver pitcher, and it was offered to induce the members to turn out for the inspection. It was found that the College company had the largest number,—thirty-eight out of a total of forty. The Jacksons and Ferrins came next with thirty-seven each. Mr. J. M. Bolton made the presentation in a neat little speech in which he reviewed some of the history of the department. Oliver Shoup responded for the College men in a few words. The France men did not enter the competition for their own prize.

### Inquiry for Boys.

Did Chief Johnson win his bet?

All of the companies were handsome and [illegible]

The Fire[illegible]'s Band is not a large [illegible] but it is good [illegible]

The streets were aflame with color yesterday, a symphony in red, white, blue, gold and brown.

Had all the insurance men of the country been in the city yesterday the [illegible] would be 1-100 of 1 per cent. to-day.

The handsome banner carried by the College men was the handiwork of Mrs. A. L. Lawton and Mrs. J. P. Barnes.

The [illegible] banquet tendered by the officers of each company was paid for by Mr. M. T. Hale, City Treasurer-elect.

Master Willie Harris was voted a [illegible] by the Jacksons for an artistic drawing of the company. He is to be elected a member of the company in 1906.

The photograph taken was 14x17 in size and is said to be a very good negative. The members of the department can get them of W. L. Rudy, in the Nichols block, and they will be ready early next week.

## PHYSICAL CULTURE.

### A Pleasing Demonstration of the Work in the Public Schools.

Fully nine hundred persons witnessed the entertainment given last evening in the High School auditorium by the city in physical culture in the public schools of the city. The performance was directed by Miss Alice Holcomb, the teacher of physical culture in the schools and judging by the warmth of applause which greeted each of the drills, the entertainment was a marked success. It reflected great credit both upon pupils and instructor.

This is the first year in which a serious attempt has been made toward the physical culture of the children and the first year in which an instructor has been employed for this purpose alone. The large attendance at last night's performance and the marked interest displayed by the patrons of the schools lend therefore an unusual significance for the members of the school board.

Every school was represented on the programme and every number given received hearty applause. The first on the list was a fine gymnastic drill by a score of the older girls of the Leller school. They were dressed in red gowns and went through the various movements with entire accuracy and very pleasingly.

The patriot march by the younger children of the Leller school was next in order. There were boys and girls and each carried a flag. The girls were prettily dressed in white and marched very nicely. One of the boys sang the "Red, White and Blue" and they all waved the flags in the [illegible]

The flower [illegible] by the Lelle school [illegible] of much interest. There were fully forty girls, 9 or 10 years of age, all dressed in white, they carried baskets of flowers and after [illegible] they threw the [illegible]

[illegible]

The boys were blue sashes about their waists and there were twenty of pink clad maidens and one of eight boy girls, and they looked [illegible]. They went through the [illegible] of the drill with hardly a break and had [illegible] the older [illegible]

A party of Rosebud's [illegible] then [illegible] drill. They [illegible] the tambourines [illegible] and went to the [illegible] the front [illegible] great [illegible] and [illegible] the hearty applause.

A number of girls [illegible] though [illegible] poorly [illegible] The [illegible] that number. A [illegible] gracefully the Thistle drill. The girls and girls were pretty caps and each carried a fan. They moved with a lively [illegible] when nearly in the boy went through [illegible] drill very [illegible] accurately.

The [illegible] the Lockwood next gave a [illegible] drill. There were twenty five of them, boys and girls. The girls were dresses of different colors and the variegated gowns presented a very pleasing appearance. The drill came together as if there were but two of them and showed the marks of painstaking drill.

Then a company of young girls in pretty pink dresses came tripping upon the platform with hoops in their hands. They were "third graders" from the Lowell. They pranced about the stage very daintily and used their hoops singly and together and apparently without any errors and without experiencing the slightest difficulty. They passed through in Virginia reel fashion and they see-sawed to the music of the piano and gave one of the prettiest drills of the performance.

The pole drill by the Sixth and Seventh grades of the Garfield school was next on the programme. It undoubtedly contained more hard work than any of the others. The children were in three files and each file held a long pole on either side. These they moved up and down, to the left and right like clock-work. They made no errors and deserve the hearty applause which they received.

Then a dozen girls in black gauze dresses from the sixth and seventh Lowell got to work with the dumb bells. There were as many boys too. They did some difficult things with the dumb bells in the way of passing them from one to another and any slight mistakes were lost in the general excellence of the whole.

A class of girls taught by Mr. A. S. Gibbs, instructor in gymnastics, next gave a pleasing Indian club drill followed by one of the boys of the Lowell which was equally good.

The last number was a jolly May pole dance by Liller girls. Everybody knows what a May Pole dance is and this was just as pretty and interesting as any of them.

The teachers of the schools who have aided Miss Holcomb in the work are entitled to a good deal of commendation for their thorough and painstaking work.

### Southern Weather Prophets.

Raceland, La., April 14.—A storm of considerable energy visited this section this afternoon, causing loss of life and property. A part of the sugar house, the negro church and several chimneys were blown down. On the Raceland plantation the big cane shed was destroyed. There were one hundred men under the shed at the time, one of whom was killed and three wounded, and another man was fatally injured, being caught in the wreck of a barn. In Raceland two cooper shops, a drug store and blacksmith's camps were destroyed. On the Mary plantation several houses and a portion of the sugar house was blown down. It is reported that much damage was done on the Georgia and other plantations in this (La Fourche) parish.

### Dr Haas.

New Orleans, April 14.—The Times-Democrat's San Antonio special says: "A terrific wind and rain storm visited this city at an early hour this morning. Two brick [illegible] houses were blown down, one of them was occupied by the family of Captain W. H. Cabbin. Two of his sons were struck by falling timbers and slightly injured. The car barns of the W. End Electric Railway company were partly demolished. Many [illegible] and business buildings were unroofed.

### A Strike Ahead.

Pittsburg, April 14.—There are good [illegible] for believing, in view of the reports to the contrary, that there will be no Homestead lockout or lockout of any kind up to the date of July 1. The most [illegible] and are now said to be so [illegible] that [illegible] to the [illegible] mill in the country and it is [illegible] union labor cannot afford to [illegible] is single non-union. Consequently there will be no trouble to resume it. But [illegible] the country [illegible] union labor [illegible] about this country during the past few months and there have not been a little strike [illegible] grounds may be [illegible] There is dissatisfaction among the men at H[illegible] They claim to have all to gain and nothing to lose in case of another contest.

### World's Fair Cities.

Chicago, April 14.—The fourth and last annual election of officers of the local board of World's Fair directors was held this afternoon in the directors' rooms, Rand McNally building. There was no opposition and all were re-elected, as follows: President, H. N. Higinbotham; First-Vice-President, Fred W. Peck; Second-Vice-President, Robert A. Waller; Treasurer, Anthony F. Seeberger; Auditor, W. K. Arkman; Attorney, W. K. Carlisle.

### Cut Short's Speech.

New York, April 14.—President Cleveland has written the following sentiment for the Press Club souvenir: "The people must be educated, for the people rule.—Grover Cleveland." Facsimiles of this sentiment and signature will be published in the souvenir book which will be sold at the Fair.

J. K. Morgan, a member of the New York Produce Exchange died at Orange, N. J.

### Only a Choice of Evils.

A strange but well authenticated story is related of a well known Brooklyn club man, who recently adopted a novel method of attempting to cure a sick horse. The animal was declining rapidly with consumption, and several expert veterinarians had given it up as a fatal case. The owner was very fond of the horse and was willing to spend money freely if he could but save its life. One night at the club Tom was advised to treat the horse with ale, which was regarded as a sure for consumption. The next day Tom purchased a barrel of India pale ale and served it ad libitum to the suffering animal.

The horse took to the new medicine with a decided relish, but the ale did not have the desired effect, as the pet trotter died of alcoholism instead of consumption.—Boston Herald.

### Will Stop Kissing.

Chicago, April 14.—The little boy. Newspapers have had, this mother in many ways, although he is sometimes tired of playing as many older boys and girls do. One day to mamma's call for time to go home he said, "I don't affectionate to the sandpile."—Youth's Companion.

### All He Had to Do.

Gentleman ([illegible]) to [illegible] Yes, villain: [illegible]


## New Furniture!

Our stock is now complete; new goods arriving all the time; new and latest patterns in all lines.

We will sell you new, fresh goods at as low a net figure as any "discount for cash" baits you may have, and therefore better value.

We are at the Old Stand.

FAIRLEY BROS.

## For Sale!

An attractive modern property on the most desirable part of North Cascade Avenue. Improvements consist of house with 8 large rooms, large closets, handsome interior finish, steam heat, plate glass, electric lights, piped for gas; cellar has cemented floor; screened throughout with Burroughs' patent screens, etc. House was built by the day, and no expense was spared to make it a comfortable home. Good carriage house.

Owner is about to leave the city, and a very low price with satisfactory terms will be offered.

HENRY ED. WILLS & CO.

Gazette Building.

## Bought and Sold on Margin.

Subject to Prior Purchase or Sale

April 15, [illegible]

| I WILL BUY | | I WILL SELL | |
|---|---|---|---|
| Anaconda Gold at | 8 30 | Anaconda Gold at | 8 [illegible] |
| Alpha at | 05 | Alpha at | [illegible] |
| Amalgamated Island at | [illegible] | Ara[illegible]-Juniata at | [illegible] |
| Colo. Cabin at | [illegible] | Blue Bell at | [illegible] |
| Fenny Rawlings at | 20 | Colo. [illegible] | [illegible] |
| Gold [illegible] at | [illegible] | [illegible] at | [illegible] |
| [illegible] at | [illegible] | Fenny Rawlings at | [illegible] |
| Little Annie at | [illegible] | [illegible] at | [illegible] |
| Pyrite at | [illegible] | Work at | [illegible] |
| Work at | [illegible] | Wild at | [illegible] |
| Wild at | [illegible] | | |

And all other stocks at Market rates.

CHARLES W. ALDRICH,

Stock Broker.

Bank Building, Colorado Springs - Telephone [illegible]

J. J. HAGERMAN, President. IRVING HOWBERT, Vice-President.
J. A. RATES, Cashier. A. SUTTON, Asst. Cashier.

## FIRST NATIONAL BANK,

COLORADO SPRINGS, COLO.

Capital, - - - - - $100,000.
Surplus, - - - - - $100,000.

*Buys and Sells Foreign and Domestic Exchange.*
*Does a General Banking Business.*

DIRECTORS:

E. J. EATON, LOUIS R. EARICH, J. J. HAGERMAN, IRVING HOWBERT, R. F. [illegible], J. A. [illegible]

*W. H. Leonard. Wm. G. Doubleday. Alfred F. Rope.*

## LEONARD, DOUBLEDAY & ROPE,

*Mining Stocks and Investments.*

P. O. Box 464 - - - Telephone 418.

*13 and 14 Hagerman Building, Colorado Springs, Colo.*

MONEY TO LOAN. REAL ESTATE.

*CHAS. P. BENNETT,*

104 Pike's Peak Ave.

(EDWARD FERRIS LOAN AGENCY)

HOUSES FOR RENT. CONVEYANCING.

EDWARD ROBERTS,

## Loans and Real Estate.

104 Pike's Peak Avenue.

L. G. GOODSPEED.

## Diamonds, Watches and Jewelry.

26 Pike's Peak Avenue. A. W. GOBLICHUS, Manager.

THE BINFORD COAL CO

Telephone 1[illegible]

Office 12½ South Tejon Street.

Try [illegible] "PEERLESS." It is a [illegible] lasting, high grade [illegible]

SINTON BROS' DAIRY.

Fresh Milk, Cream, [illegible]

[illegible] Telephone [illegible]

HUYLER'S CANDY

Just received.

Meerschaum and Briar-root Pipes, Cigar Holders, Etc.

Gardner & Co., of Kansas.

Full line [illegible]

BUTLER'S AND WHITMAN'S [illegible]

THE [illegible] SHOE.

Best Candy of Chocolate [illegible]

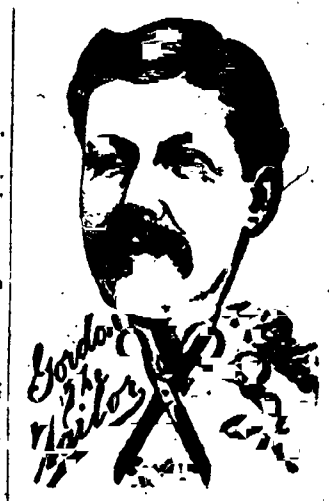


THOS. GOUGH,

Dealer in Candies and Confectionery.

109 [illegible] Street.

[illegible]


NewspaperArchive.com

THE GAZETTE.

PUBLISHED BY THE GAZETTE PRINTING CO.

DAILY — IN ADVANCE.

WEEKLY — IN ADVANCE.

ADVERTISING

JOB WORK

All persons having advertisements in the paper and desiring that discontinued will please make it known at the business office where they will be properly attended to. We cannot hold ourselves responsible for advertisements continuing in the paper unless notice is thus given.

No claims are allowed against the proprietors of the Gazette to offset any of our accounts.

All advertisements for the WEEKLY GAZETTE must be handed in not later than Tuesday noon.

W. A. PLAY, Editor. H. A. BISLEY, Manager.

## PREMIUM OFFERS.

To every new subscriber to the Gazette, or old ones who are not in arrears, the following premium offers are made:

**The Home Maker Magazine**

Is given for one year to all yearly subscribers to The Gazette who pay monthly in advance 50c.

**The New York Weekly Tribune**

Is given for one year to all quarter yearly subscribers paying monthly in advance 50c.

**The Illustrated World's Fair and Chicago Guide**

Is given with each quarter-yearly subscription paid 50c monthly in advance.

**New York Tribune Almanac**

Is given with each quarter yearly subscription paid 50c monthly in advance.

**A Handsome Mail Box**

Is given with each subscription paid quarterly in advance, with 50c additional. This box is made of cedar, heavily stained, and is fitted with a patent lock and brass padlock. It can easily be attached to fence or post.

**Subscriptions**

The Daily Gazette is delivered every evening, except Sunday, in Colorado Springs, Colorado City and Manitou, by carrier for 50c per week, if paid in advance, or 50c if collected at end of month. Mail subscriptions 50c per month or $6 per year, invariably in advance.

THE GAZETTE PRINTING CO.
Colorado Springs.

### MANIFEST AT HAWAII

[illegible] of Commissioner Blount at Honolulu in [illegible] the American flag to half mast [illegible] from the Government building [illegible] will should [illegible]. A sober second thought, however, will lead to the conclusion that until this country has annexed Hawaii, or [illegible] a protectorate over the islands our flag is not the proper emblem to be while the Hawaiian flag is, and that it is proper, therefore, that the latter standard should wave over the government buildings.

The withdrawal of our troops will give the Provisional Government a chance to show that it has general support and does not need to be upheld by United States bayonets. In view of a counter revolution, rendering life and property unsafe, the marines can easily be landed again for the preservation of order.

On one point Mr Blount has expressed himself decidedly. Neither Japan nor any other foreign power will be allowed to establish a protectorate over Hawaii, much less to annex the islands. Mr Blount's policy will doubtless be criticised as a sort of dog in the manger way of dealing with affairs. Theoretically however, the islands are still independent, just as they were under Liliuokalani or Kaahumanu. We did not take them ourselves, nor would we permit anybody else to take them, so Mr Blount is simply carrying out the traditional policy of our government.

### "JEFFERSONIAN PRINCIPLES"

Democrats all over the country celebrated Jefferson's birthday Thursday night, and there was a flood of oratory about "Jeffersonian principles." As there is not one Democrat in a thousand who knows what Jefferson's principles were, most of the speeches were decidedly vague.

It would be a good idea for leading Democrats, not to say the rank and file of the party, to take a month off some time and study up on Jefferson. They would probably find out some things that would surprise them. They would discover, among other things, that Jefferson, in his Kentucky resolutions of 1798, first enunciated the doctrines which were afterwards taken up by Calhoun and which resulted in rebellion in 1861. Of course to the Southern element of the party that would be a cause for additional glorification of their patron saint. Another cause for Jefferson's beatification would be found in the fact that he pursued the same course in regard to offices that Mr Cleveland is pursuing now, that is, he announced that merit and fitness should be the test, and then went ahead and turned out the office holders of the other party and put in his own adherents.

Whether they would be as pleased with Jefferson's administration if they should study it up we cannot tell. Certainly Secretary Herbert would not like it, for Jefferson never believed in a navy and had no use for it, and during his term of office our navy was almost destroyed. By his weak and shilly shallying policy our country was driven to war with Great Britain and if it had not been for the American volunteer seamen that war would have ended disastrously for us.

Every success that Jefferson scored during his Presidency was secured by the adoption of Federalist principles as in the annexation of Louisiana. Every time he applied his own principles his administration was a miserable failure. It has been the same way ever since. The only Democratic President since Jefferson who made anything of a success of his administration was Andrew Jackson, and he was one of the most un-Democratic Federalists that ever [illegible] with an iron hand the nullification in South Carolina [illegible] cult of [illegible] of 1812, [illegible] of his [illegible]

[illegible] Jefferson as in his war upon the United States bank, he inflicted irreparable damage upon the country.

For a party of opposition, Jeffersonian principles work well enough, for a party in power they are worse than useless.

### MEXICAN AND CANADIAN ANNEXATION

There can be no doubt that annexation is a burning question on the other side of the Canadian border. It is easy for the people on this side to realize how strong the sentiments are in favor of union with this country. The majority of the inhabitants of this country care nothing about Canada and would not lift a finger to help annex that country. Whatever sentiment there is on this side of the question is confined to a very few people, mostly newspaper men.

[illegible] annexation of Canada [illegible] Mr Mercier [illegible] annexation. He wants Canada independent of Great Britain so that she may negotiate with other countries [illegible] dependency of Great Britain. It is the British foreign office [illegible] terms. Possibly Mr Mercier will find out while he is at Washington that Mr Cleveland would not [illegible] should issue a declaration of independence.

There are reasons why annexation would be beneficial to the United States as undoubtedly it would be to Canada, but there are other reasons why under annexation of very doubtful expediency. It is a question whether we ought to take into the Union a State like Quebec whose inhabitants are alien to us in race, language, customs and religion. They have been there for three hundred years now and have been only very slightly assimilated to Anglo Saxon ways. They might be assimilated by us, or they might not. If they should not be the experiment of taking them into the Union with the full powers of a State would be risky if not positively dangerous.

The time is not yet ripe for annexation. Canada must work out her own destiny for a while longer. Still, the great movements of public opinion there ought to interest Americans more than they do, and more attention must be paid to Canadian affairs by American statesmen in the few years now coming than has been paid for a long time past.

Allegations of corruption in the New York Custom House and Appraisers office are always made at the beginning of every new administration. The cuttlefishes want to get in and charges are easily trumped up against the incumbents. In the present case there may be something in the charges. Some of the special agents of the Treasury Department at New York have always been more of a hindrance than a help to efficient administration. It is their business, they think, to find out that something wrong is going on and too often they have been accused the Appraisers instead of aiding those officials. At the time the system of special agents should be reorganized on a better basis.

Colorado leads all the other States in her contribution to the Mary Washington memorial. This must be highly gratifying to the ladies who organized the Colonial Ball at Denver in February, for it was mainly by their efforts that the Colorado contribution was made so large.

The Texas Panhandle people want a State of their own, but as the present State cannot be divided without the consent of a majority of its voters the prospects for division seem to be rather poor at present.

Maxwell is apparently trying to beat Stevenson's record as a beheadsman. At 100 per day his new postmasters will run up to 1,000 in number by the first of July.

The debate in Parliament on the second reading of the Home Rule bill goes on slowly. Unless cloture is applied it may last for a month yet.

### Can You Spell These Words

Some months ago [illegible] of Lockport, N. Y., [illegible] Mon than [illegible] five [illegible] ing [illegible] Kate Field's Washington.

## RELIGIOUS WORLD

Notes and Comments by the Rev. Jas. H. Greer, D. D.

On a recent Sunday says The Chicago Advance, The Tribune of this city tried the poor man experiment on a number of the prominent churches. Reporters were instructed to dress in their everyday garb as the poorer classes usually wear and to attend the morning services of churches for the purpose of observing what kind of a reception would be given the poor at those places of worship. The outcome of it all, according to the reports of the experimenters, was that the poor men themselves were ill at ease, their own self consciousness supplying suspicion of the spirit with which they were playing that they could not feel at home. But if the churches had invited them by their presence they would hardly have been at ease.

One young man who had been [illegible] in a black and glossy silk suit and warm [illegible] that highly fashionable [illegible] Church of the Epiphany and with a battered slouch hat under his arm and the collar of his blue flannel shirt [illegible] unobstrusively by a [illegible] was shown to a seat in the middle of the church and worshipped and felt as much there as of it except that he [illegible] the reporter heard a sermon.

At St James Church [illegible] reporter put in an appearance [illegible] that she wore an old last year's [illegible] and torn gloves and a [illegible] dress, but this is somewhat doubtful.

Highest of all in Leavening Power — Latest U. S. Gov't Report.

Royal Baking Powder

A [illegible]

[illegible]

[illegible] has [illegible] Institute. General [illegible] Hampton [illegible] tute [illegible] four [illegible] chapter [illegible] tracts showing [illegible] work grew in the [illegible] interesting [illegible] in handwriting [illegible] Masons.

[illegible] and [illegible] from [illegible] in the Hawaiian [illegible]

[illegible]

[illegible] Mr [illegible]

[illegible] ably for some purpose [illegible] connected with the [illegible] ment although figures [illegible] they have any [illegible] ment. In his [illegible] Mr Mercier does not [illegible] annexation. He wants Canada independent of Great Britain so that she may negotiate with other countries [illegible] dependency of Great Britain. It is the British foreign office [illegible] terms. Possibly Mr Mercier will find out while he is at Washington that Mr Cleveland would not [illegible] should issue a declaration of independence.

There are reasons why annexation would be beneficial to the United States as undoubtedly it would be to Canada, but there are other reasons why under annexation of very doubtful expediency. It is a question whether we ought to take into the Union a State like Quebec whose inhabitants are alien to us in race, language, customs and religion. They have been there for three hundred years now and have been only very slightly assimilated to Anglo Saxon ways. They might be assimilated by us, or they might not. If they should not be the experiment of taking them into the Union with the full powers of a State would be risky if not positively dangerous.

The time is not yet ripe for annexation. Canada must work out her own destiny for a while longer. Still, the great movements of public opinion there ought to interest Americans more than they do, and more attention must be paid to Canadian affairs by American statesmen in the few years now coming than has been paid for a long time past.

Allegations of corruption in the New York Custom House and Appraisers office are always made at the beginning of every new administration. The cuttlefishes want to get in and charges are easily trumped up against the incumbents. In the present case there may be something in the charges. Some of the special agents of the Treasury Department at New York have always been more of a hindrance than a help to efficient administration. It is their business, they think, to find out that something wrong is going on and too often they have been accused the Appraisers instead of aiding those officials. At the time the system of special agents should be reorganized on a better basis.

Colorado leads all the other States in her contribution to the Mary Washington memorial. This must be highly gratifying to the ladies who organized the Colonial Ball at Denver in February, for it was mainly by their efforts that the Colorado contribution was made so large.

The Texas Panhandle people want a State of their own, but as the present State cannot be divided without the consent of a majority of its voters the prospects for division seem to be rather poor at present.

Maxwell is apparently trying to beat Stevenson's record as a beheadsman. At 100 per day his new postmasters will run up to 1,000 in number by the first of July.

The debate in Parliament on the second reading of the Home Rule bill goes on slowly. Unless cloture is applied it may last for a month yet.

For Scrofula

Catarrh

Rheumatism

For all blood diseases, the best remedy is

AYER'S Sarsaparilla

Cures others, will cure you

HUGHES & KEITH

Sanitary Supply Co.

The Mitchell Vance Co., N. Y.

ARTISTIC Electroliers, Gas and Combination FIXTURES

1641-1647 CALIFORNIA ST., Denver Colo.

Hires' Root Beer.

COLO. E. SPEER

Canon City & Anthracite COAL, Wood and Kindling.

C. G. JOHNSON & CO.

Douglas Crockery

A New Line of Blue and White Ware

A great variety of Cooking Utensils, Pots, Kettles, Baking Pans, Pudding Dishes, Dippers, Tea and Coffee Pots, Chafing Dishes etc.

Fine Tailoring at Home

We Have Every facility now for doing the finest kind of Tailoring on the spot

We Have An elegant stock of Foreign and Domestic Goods---in style

We Have An expert Cutter from Chicago who carries a diploma and gold medal as first prize, as designer and cutter received at the convention of the Tailors Association of America at Washington, D. C.

AUFF BROS

Ceylon Tea & Coffee Co.

Wholesale and Retail,

26 East Kiowa Street.

150 NEW PATTERNS OF PICTURE MOLDINGS

Are placed on our sample board this week. Add these to four hundred and over, that we now have, and you will find an assortment to please the most critical.

| | | |
|---|---|---|
| White and Gold Combination | $ .10 to | $1.50 a foot. |
| Oxidized and Dusted Silver | .10 to | 1.00 a foot. |
| Oaks and other woods | .06 to | .75 a foot. |
| Gilt Metals | .10 to | 2.50 a foot. |
| Fine Gold Gilts | 1.50 to | 7.00 a foot. |

We finish all our finest Gold Molding in our own factory. Old frames re-gilded.

THE CHAIN & HARDY CO. ART DEALERS, 1609 1615 Arapahoe St. Denver Colorado.

TURN ON THE Water! WE FURNISH THE Hose!

H. S. BUMSTEAD & CO., Plumbers, 110 N. Tejon St.

ESTABLISHED 1874

El Paso County Bank.

Capital Paid In $100,000. Surplus 20,000

Drafts drawn on the principal cities of the United States and Europe.

WM. S. JACKSON, Cashier. J. H. BARLOW, Ass't Cashier.

Members of the Firm: Wm. S. Jackson, C. H. White, J. H. Barlow.

CHARLES WALKER Saddle Horse Livery.

HORSES CLIPPED—The latest improved power machine. A perfect job guaranteed.

HORSES SOLD ON COMMISSION.

Rear of No. 21 Pike's Peak Ave. Colorado Springs. Telephone 29.

A ROSE GARDEN FOR $1

12 FINE ROSE PLANTS. Your selection from 100 Standard Varieties, post-paid, $1.

Our Catalogue of Plants and Floral Novelties for 1893 is a Book of 112 pages, telling how to be successful with Garden and House Plants.

THIS BOOKLET TELLS HOW TO RAISE BIG CHRYSANTHEMUMS.

23 Greenhouses, 2,000 Sq. Ft. Glass. SOUTH DENVER FLORAL CO. P. O. Box 301, South Denver, Colo.

THE ROBERTSON & DOLL CARRIAGE CO.

Are carrying a full line of stylish high grade vehicles.

90 Different Styles on the Floor.

Also Frazier Bikes, Pneumatic Tires for Bicycles, Remington and Western Wheel Works Bicycles.

P. O. Box 480. Arapahoe and 14th Streets, Denver, Colo.

COLORADO PAPER BOX MANUFACTORY

Paper Boxes of all Kinds

1541-1551 Blake Street, Denver Colo.

DICKENS' PIKE'S PEAK CURIOSITY SHOP.

Emporium of Rocky Mountain Souvenirs---25 N. Tejon St.

Goods marked down in all lines to reduce stock. Prices that will surprise you in Agate goods, Furs, Mexican Opals, Souvenir Spoons, Mexican and Indian Curios.

## RAILROAD TIME TABLES.

DENVER & RIO GRANDE R. R.

COLORADO SPRINGS Oct. 16, 1892.

NORTH ON BASE LINE.

| | | |
|---|---|---|
| No. 4 | Atlantic Coast Express | 9.05 am |
| No. 6 | Transcontinental (limited) | 8.58 am |
| No. 6 | Colorado and New Mexico Through Express | 4.05 am |
| No. 13 | St. Louis and Kansas City Express | 10.47 am |
| No. 8 | Louisville and Denver Passenger | 4.15 pm |

SOUTH ON BASE LINE.

| | | |
|---|---|---|
| No. 1 | California Fast Mail | 10.00 am |
| No. 11 | Denver Louisville and St. Louis Ex. | 4.30 pm |
| No. 7 | Denver and Pueblo Passenger | 6.55 pm |
| No. 3 | Texas Continental Express | 9.45 pm |
| No. 5 | Colorado and New Mexico Through Express | 12.30 pm |

MANITOU BRANCH.

| To Manitou | | From Manitou | |
|---|---|---|---|
| No. 33 | 8.25 am | No. 34 | 8.10 am |
| No. 35 | 1.35 am | No. 36 | 10.20 am |
| No. 37 | 4.05 pm | No. 38 | 4.05 pm |
| No. 39 | 7.40 pm | No. 40 | 6.50 pm |

Through tickets at reduced rates at all principal ticket offices. Baggage checked to destination. Pullman Parlor and Sleeping Cars free.

For full information call at office, 102 North Tejon street.

J. M. PELLISON, General Agent, 102 North Tejon street.

ATCHISON, TOPEKA & SANTA FE R.R.

April 1, 1893.

| Number and Name | Arrives | Leaves |
|---|---|---|
| No. 1 Kansas City Express | 2.00 am | 2.05 am |
| No. 3 Chicago Express | 8.00 am | 8.15 am |
| No. 5 Fast Express for Denver | 3.15 pm | 3.20 pm |
| No. 7 Colorado Express for Denver | 8.55 pm | 9.05 pm |
| No. 9 Denver and Kansas City Express | 2.05 am | 2.10 am |
| No. 11 Denver and Chicago Express | 10.15 am | 10.25 am |
| No. 13 Denver and La Junta Express | 4.15 pm | 4.25 pm |
| No. 15 Denver and Chicago Express | 9.05 pm | 9.15 pm |

Trains Nos. 5 and 6 are solid vestibule trains between Denver and Chicago with no change, carrying Pullman Palace sleeping cars, library and dining cars. Also Pullman sleeping chair cars and dining cars from Denver at La Junta for New Mexico and California, and at Barton, Kan., with train from St. Louis and San Francisco railway and via St. Louis and San Francisco railway and at Newton, Kan., for Galveston, Tex.

Trains Nos. 7 and 8 run through between Denver and Kansas City.

Trains Nos. 601 and 602 run through between Denver and all points on the Colorado Midland and have Pullman sleeper accommodations between Denver and Ogden, connecting at the latter point with trains to and from California.

Trains 645 and 646 the well known Nellie Bly trains running between Denver and La Junta carry free parlor cars and make close connection at Pueblo to and from Canon City and at La Junta for points with trains to and from California.

For tickets or information call at city office, 18 N. Tejon street, or at Santa Fe depot.

F. J. EDWARDS, Agent. C. A. HOIT, Commercial Agent.

COLORADO MIDLAND RAILWAY.

ATCHISON, TOPEKA & SANTA FE DEPOT. April 3, 1893.

| From West. | North bound. | Arrives | Leaves |
|---|---|---|---|
| No. 4 | Ogden to Denver | 8.35 am | 9.00 am |
| No. 6 | Cripple Creek Accom. | 2.25 pm | |
| | West bound. | | |
| No. 1 | Denver to Ogden | 10.15 am | 10.25 am |

Stages from and for Cripple Creek connect with trains Nos. 4 and 1 at Divide.

Through tickets to Cripple Creek on sale at Santa Fe depot, Tejon Street depot and City office in Opera House block.

C. C. HOIT, Commercial Agent, 18 North Tejon street.

GREAT ROCK ISLAND ROUTE

| | | |
|---|---|---|
| No. 14 | Vestibule Limited to Chicago via Kansas City, St. Joe and Omaha | 7.30 p m |
| No. 16 | Silver State Limited Chicago via Kansas City and St. Joe | 1.05 a m |
| No. 18 | Limited to Denver | 9.10 a m |
| No. 20 | | 9.10 p m |
| No. 12 | Limited to Denver | 7.40 a m |
| No. 15 | | 7.10 p m |
| No. 13 | Vestibule Limited from Chicago | 7.15 a m |
| No. 15 | Fast express from Chicago | 7.30 a m |
| No. 17 | From Denver | 11.00 a m |
| No. 19 | From Denver | 6.00 |

No. 13 and 14 are solid vestibule trains between Chicago and Colorado Springs via Omaha, Kansas City or St. Joseph without change. Through sleeper to St. Louis. All the route served in dining cars. Through tickets to all points east and southeast. Information at No. 12 Pike's Peak Ave. Depot at foot of Union street. For tickets via principal routes apply to

W. W. WOOD.

UNION PACIFIC RAILWAY.

DEPART.

| | | |
|---|---|---|
| No. 20 | Fort Worth Express | 11.25 a m |
| No. 21 | Denver and Portland Express | 3.00 p m |

ARRIVE.

| | | |
|---|---|---|
| No. 19 | Denver and Portland Express | 11.20 p m |
| No. 22 | Fort Worth Express | 3.00 p m |

No change of cars Colorado Springs to New Orleans. Through car service Denver to Portland, Oregon and San Francisco. Solid vestibule trains Denver to Chicago and Saint Louis via Omaha and Council Bluffs by way of Kansas City and Quincy, or Kansas City and Hannibal. Dining cars on all trains. Free reclining chair cars on all trains.

Office 16 Pike's Peak Ave. Telephone No. 23.

W. G. RICE, City Ticket Agent.

THE COLORADO SPRINGS RAPID TRANSIT RAILWAY CO.

TIME CARD.

COLORADO SPRINGS, COLO., Nov. 22, 1892.

On and after this date cars will leave Huerfano St. for the Cheyenne and Ivy Mill every half hour from 6.30 a.m. until 8.30 p.m., and every half hour from 6.30 p.m. until 9.30 p.m. as follows: Cheyenne cars go through without change. Ivy Mill cars [illegible] as follows: [illegible]

Cheyenne cars leave Huerfano St. as follows: [illegible]

[illegible] Supt.

JOB DOBBINS HAS FINE RESIDENCE PROPERTY FOR SALE Close to Business. The Oldest Contractor and Builder in the City.

HAIR DRESSING, Chiropodist and Manicuring Parlors.

Thirty Years Experience in the Best Shops. Facial Massage, Medicated Shampoo. Ladies are invited to investigate. Pupils taken and taught in the various branches of business.

WM. LENNOX, COAL AND Freight Transfer.

Telephone 89. 131 W. Vermijo Ave.

Do you Write for the Papers?

If you do you should have THE LADDER OF JOURNALISM, a Text Book for Correspondents, Reporters, Editors and General Writers. PRICE, 50 CENTS. SENT ON RECEIPT OF PRICE, BY ALLAN FORMAN, 117 Nassau Street, New York, N. Y.

AN EPOCH IN JOURNALISM.

[illegible]

Henry LeB. Wills & Co. REAL ESTATE AND INSURANCE. NOTARY PUBLIC. COMMISSIONER OF DEEDS. MONEY TO LOAN On Real Estate Security.

THE INTERNATIONAL TRUST Co. of Colorado

Stores and Offices for Rent

Gazette is in Gazette [illegible]

FOR SALE

HENRY LeB. WILLS

Telephone 66.

PROFESSIONAL CARDS

JAMES B. SEVERANCE

RIO GRANDE SOUTHERN RAILROAD

Unfurnished

TRIP AROUND THE RAIL

RED MOUNTAIN

"AROUND THE RAIL"

PRICE'S Cream Baking Powder.

# Broadmoor Casino.

Subscription Books are open at the Company's Office, Gazette Building, for Season Tickets to the Casino. Provided a sufficient number of tickets are subscribed for, the Casino will be opened on or about June 10, 1893.

| | |
|---|---|
| *Family Tickets* - - - | *$30* |
| *Ticket admitting Subscriber and 4 guests* | *30* |
| *Individual Tickets* - - - | *15* |

# The Colorado Springs Grist Milling Company

*Has been incorporated, and in addition to their mill plant and warehouse on the D. & R. G. tracks have found it necessary to open an up-town station for their products, including all kinds of ground feed, hay, grain, flour, coal, wood, etc., to meet the increasing demands of their customers, and to that end have secured the old Halthusen property. Subsequently the most improved flouring machinery will be added. Have stabling for transients sufficient to accommodate 150 horses. Headquarters for stage lines and farmers. Accommodations for horses of the most fastidious. An attendant on hand day and night.*

INCORPORATORS: FRANK GILPIN, F. W. ISHAM, A. L. COMSTOCK

F. W. ISHAM, Manager.

# Policy's Photos

Are well posed, artistically lighted and finely finished.

112 N. TEJON ST.

## RAILROAD NOTICES.

DENVER AND RIO GRANDE.

TWO HOURS

ST. LOUIS 30 HOURS
CHICAGO 30 HOURS

RIO GRANDE

Trains Denver 10 a m 5.55 a m 4.35 a m 10.0 a m 4.25 p m To Pueblo and west 3.30 a m 4.25 p m 8.53 p m, 9.45 a m 10.20 p m. To Manitou 8.25 a m 10.55 a m 4.35 p m 7.00 p m From Manitou 8.10 a m 10.30 a m 4.05 p m 6.40 p m Ticket office 16 N Tejon st

TO COLORADO CITY

Five cents Manitou ten cents See time-table above Trains leave Rio Grande Union depot west of Antlers Hotel

ATCHISON, TOPEKA AND SANTA FE.

SANTA FE ROUTE TO DENVER

If you are going to Denver you may just as well avail yourself of the Santa Fe route limited vestibule train leaving at 8.35 a m or the parlor car train at 3.20 p m and thus enjoy the best service and make the trip with the most comfort and ease. Returning you may have choice of trains at 1.25 p m or 6.00 p m

PERSONALLY CONDUCTED EXCURSIONS TO CALIFORNIA

Jack Frost stimulates travel When he touches the cream with ink about getting warm California is the ideal winter climate just far enough South to be sunshiny and frosty and yet with sufficient tonic in the air

Santa Fe Route takes Jack Frost's hints and has arranged a series of personally-conducted weekly excursions to California. Pullman Tourist Sleepers furnished with bedding toilet articles etc leave Chicago and St. Louis every Saturday evening and leave Kansas City every Sunday morning via A. T. & S. F and A. & P. lines for Los Angeles and San Francisco without change, over these trains

Special agents and porters in attendance. First-class tickets honored A small charge for use of tourist sleeper. Everything neat clean and comfortable

Inquire of nearest ticket agent or write to G T Nicholson G P & T A Santa Fe Route, Chicago for a copy of folder giving full particulars

For sale at Colorado Springs Monday evening at 2 10 with Through Ticket office No. 18 N Tejon st.

CHEAP RATES FOR A WINTER TRIP VIA SANTA FE ROUTE

To Texas New Mexico Arizona California Utah and Old Mexico, are offered by the Santa Fe. Tickets now on sale good until June 1st with stopover at transit limit in New Mexico to Arizona. All tickets agree to stop off at all points on route. List of destinations includes Corpus Christi El Paso Galveston Brownsville Rockport San Antonio City of Mexico Monterey Phoenix Prescott Colorado Springs Manitou Pueblo Hot Springs Glenwood Canon of the Colorado Los Angeles San Diego San Francisco Salt Lake and Portland.

New Mexico is noted as the home of the most equable climate in the World. Average temperature almost wholly unknown. It is a noted health place for the benefit of invalids while it is the haven for the immigrant. No portion of the United States can compare with the Southern valleys of Texas and in the production of fruit is the market garden of the country and of California.

For full particulars regarding the winter rates etc. etc., call on or address any agent Santa Fe Route or Geo T Nicholson G P & T A Chicago Ill Ticket office No 18 N Tejon st.

COLORADO MIDLAND.

REDUCED RATES OVER THE COLORADO MIDLAND.

For the Conference of the Church of Jesus Christ Latter Day Saints, to be held at Salt Lake City commencing April 6th, the Colorado Midland Railway will sell tickets at fare for the round trip. Tickets on sale at all Midland depots to all points on the Great Western Railway of Ireland. Special Pullman Cars both ways. Tickets on sale April 2d 3d and 4th good to return 30 days from date of sale.

CRIPPLE CREEK A GREAT SOUVENIR

The town of Cripple Creek is a gem of a gold mining district in the Pikes Peak Region. The Colorado Midland is the only line running into Cripple Creek. Travel to the camp continues heavy, an average of fifty people per day. The Colorado Midland is the only line running through the mining district into the camp. A message as the crow flies is in advance of the express messenger. Passengers will be given to the camp. The route into Cripple Creek is via the Midland Railway to Divide station and thence by Hoodoo stage line into Florissant, the gem of the district. This is the only quick and reliable route to reach Cripple Creek.

ROCK ISLAND

ROCK ISLAND

AS A MATTER OF FACT

Everybody knows that the Chicago Rock Island and Pacific is the best line East from Colorado Springs. Through solid vestibule train daily to Chicago and St. Louis via Omaha or Kansas City without change of cars. Every mile on route and in our own or connection sleeping cars and every comfort in travel by the employees to make your trip a pleasant one

For all information as to time through tickets etc call on or address W. W. WOOD ticket agent 12 Pike's Peak Ave, Telephone 97

FINE PLAYING CARDS

Send two cents in stamps to J. Charles Gen Agt. C. R. I. & P. Ry. Chicago for a pack of the "Rock Island" Playing Cards. They are the finest cards that money can buy, and will be found worth five times the money they cost. Ask your local ticket agent for them. Address as above for sale at City ticket office 12 Pike's Peak Ave.

100 MINUTES

This is the time we offer between Colorado Springs and Denver by the popular Rock Island Route.

Go East via the Chicago Rock Island and Pacific through sleeping cars daily. Ask any agent.

A SURE THING

The Chicago Rock Island and Pacific runs the best dining cars in the world. Meals are served by the Rock Island Company.

This elegant train is now in service via the Great Rock Island Route.

Close connections at all points North South and West by the Great Rock Island Route.

COLORADO MIDLAND

Leave Colorado Springs for Denver 8.00 a m 4.00 p m Leave Denver for Colorado Springs 10.00 a m 4.00 p m

WHAT TO DO AND WHERE TO GO

The Colorado Midland Railway

SHOP TO THE TOURIST MERCHANT AND MINER

The Missouri Pacific Railway

A NEW LINE TO ST. PAUL

Leave Colorado Springs at 8.00 a m arrive at St. Paul at 6.00 p m

THE POPULAR WANDERING NIGHT TRAIN

THE MINER'S CHOICE

The Missouri Pacific Railway

BUILD UP YOUR FAILING HEALTH

By a visit to the Springs of Arkansas the "Queen of Arkansas" This world renowned resort is reached by the Missouri Pacific Railway

Write C. A. Trippe, G. W. P. A. P. Railway Agent of the Missouri Pacific Railway for Colorado for a copy of the Tourist Hot Springs Ark or Summer and Winter Health and Pleasure Resort

BUILD UP YOUR FAILING HEALTH

By a visit to the Springs of Arkansas the "Queen of Arkansas" This world renowned resort is reached by the Missouri Pacific Railway

Write C. A. Trippe, G. W. P. A. P. Railway Agent of the Missouri Pacific Railway for Colorado for a copy of the Tourist Hot Springs Ark or Summer and Winter Health and Pleasure Resort

## EMPLOYMENT.

Do you know that we run the leading employment office in the city?

WE WANT

A good general housework girl
A good German girl
A good cook
A good waitress
A good male cook at the best of wages

We want good light male or female agents and canvassers remember our number is

Rooms Vanderbilt Robertson Blk, Over P O

Telephone 213.

W. L. DAWSON, AGENT

## WANTED.

At Pike's Peak Laundry established Nov 1 1887 we need female help for various kinds of work at the best of wages. FURNISHED rooms for rent in nice part of city, garden, clean of incumbrance well fenced water and timber, good barn house stable etc at a reasonable and easy terms. A BARGAIN. Ranch at Woodland Park 17 miles from city nearly Property of every description for sale or trade. A. N. HILL Employment and Real Estate Agent 18 N Tejon

## WANTED.

At the Woman's Exchange girls for cooks, chambermaids, girls for general housework and all kinds of female help, strangers in the city especially invited to call 14 E Bijou

## WANTED.

WANTED—Young man to do light work for board. Apply Iverson's office

WANTED Girl for general housework in small family Address D this office.

WANTED By young lady work one or two hours daily — dinner writing or caring for invalid. Address, stating all reqd. L B Gazette office

WANTED Position by competent young man good references. Mrs Foote, 217 S Weber

WANTED To rent two furnished front rooms with board east and south front. 24 N Weber

WANTED Competent waitress and chambermaid Call between 4 and 6. 105 N Cascade Ave

WANTED—Large clean white rags at this office

## TO RENT.

TO RENT Nicely furnished rooms electric light steam heat 15 N Nevada st

TO RENT Furnished 3 room cottage. 1009 N Walnut Ave

TO RENT House of 8 rooms water in house 1 block from car line Inquire 106 N Nevada Ave

TO RENT Furnished rooms with board 205 N Cascade Ave

TO RENT Desk room on ground floor 116 Pike's Peak Ave Inquire Delany & Hicks

TO RENT Pianos organs and sewing machines Hoyt & Williams 21 N Tejon st

## FOR SALE.

FOR SALE Good hack horse buckboard and harness cheap Parties going East Address D N Cascade

FOR SALE Fine young mare she is 13 hands high, kind in harness single or double and safe for lady to drive Can be seen at Vanz & Co's

FOR SALE A $650 pedal piano for half price 12 N Nevada Ave

FOR SALE Horse wagon and harness for sale cheap Apply to R G Kimball & Co. Exchange Hotel

FOR SALE A fine year old mare about 1100 pounds weight 2 seated buckboard top buggy and 2 harnesses. Inquire at St Vrain livery or C B Lopez C R I & P Superintendent office

FOR SALE Lots 11 and 12 blk 1 Boulder Heights adjoining north side of Platte Ave and east from Tejon and 5 and 6 blk 1 Highlands adjoining north side of High and Water streets near Institute Price about $100 west of Institute Prices range from $70 to $600 For full particulars call at the corner Rev W G Poland Highlands Calif

FOR SALE Cheap a three quarter road buggy good as new Inquire at 1401 N Nevada.

FOR SALE An equity in improved property centrally located well trade for mining stock A bargain J J M Gazette office

FOR SALE Babcock buckboard almost new reversible seat lids and shafts Apply El Paso livery

## LOST.

LOST A lady's American gold open faced watch with R M E monogram on the back in a leather bracelet Finder will be liberally rewarded by leaving at this office

## TO TRADE.

TO TRADE Equity in an improved property West Colorado Springs for a good horse Address P O Box 83, City

The cars via the Santa Fe leave Colorado Springs at 8.00 a m and 4.00 p m

## TO RENT.

TO RENT Furnished room electric light steam heat 15 N Nevada st

TO RENT Furnished 3 room cottage. 1009 N Walnut Ave

TO RENT House of 8 rooms water in house 1 block from car line Inquire 106 N Nevada Ave

TO RENT Furnished rooms with board 205 N Cascade Ave

TO RENT Desk room on ground floor 116 Pike's Peak Ave Inquire Delany & Hicks

TO RENT Pianos organs and sewing machines Hoyt & Williams 21 N Tejon st

## FOR SALE.

FOR SALE Good hack horse buckboard and harness cheap Parties going East Address D N Cascade

FOR SALE Fine young mare she is 13 hands high, kind in harness single or double and safe for lady to drive Can be seen at Vanz & Co's

FOR SALE A $650 pedal piano for half price 12 N Nevada Ave

FOR SALE Horse wagon and harness for sale cheap Apply to R G Kimball & Co. Exchange Hotel

FOR SALE A fine year old mare about 1100 pounds weight 2 seated buckboard top buggy and 2 harnesses. Inquire at St Vrain livery or C B Lopez C R I & P Superintendent office

FOR SALE Lots 11 and 12 blk 1 Boulder Heights adjoining north side of Platte Ave and east from Tejon and 5 and 6 blk 1 Highlands adjoining north side of High and Water streets near Institute Price about $100 west of Institute Prices range from $70 to $600 For full particulars call at the corner Rev W G Poland Highlands Calif

FOR SALE Cheap a three quarter road buggy good as new Inquire at 1401 N Nevada.

FOR SALE An equity in improved property centrally located well trade for mining stock A bargain J J M Gazette office

FOR SALE Babcock buckboard almost new reversible seat lids and shafts Apply El Paso livery

## LOST.

LOST A lady's American gold open faced watch with R M E monogram on the back in a leather bracelet Finder will be liberally rewarded by leaving at this office

## TO TRADE.

TO TRADE Equity in an improved property West Colorado Springs for a good horse Address P O Box 83, City

The cars via the Santa Fe leave Colorado Springs at 8.00 a m and 4.00 p m

Koal-spar

9th Koal-spar keeps boiler flues clean.

10th. Koal-spar saves 25% of your COAL BILL.

AGENTS WANTED.

THE KOAL-SPAR CO.

ATKINS & Co., Agts.

Moses I. Hale,

Royal Exchange Assurance Corporation of London, England

Established 1720

LINUS F. SHERMAN,

United States Land and Patent Attorney

Insurance, Loans and Real Estate.

LINUS F. SHERMAN

TWENTY YEARS THE LEADER!!!

EYE AND EAR.

PAGE, NOBLE & COUNTRYMAN,

Civil and Mining Engineers.

McMULLIN & WARREN,

U.S. Deputy Mineral Surveyors.

ICE. COAL. WOOD.

CIVILL & WHITE

## THE GAZETTE

[illegible]

April 13, 6 p. m. to April 14, 6 p. m.

| | |
|---|---|
| [illegible] at 6 a. m | 8 |
| [illegible] stare at 12 m. | 33 0 |
| [illegible] at 6 p. m | 48 0 |
| [illegible] | 44 0 |
| [illegible] | 6 0 |
| [illegible] | 25 0 |
| [illegible] in inches | 24 1 |
| [illegible] in inches | 23 91 |
| [illegible] per hour | [illegible] |
| [illegible] velocity of wind and direction | 17 |
| Relative humidity at 6 a. m | 25 |
| Relative humidity at 12 m | 33 |
| Relative humidity at 6 p. m | 39 |
| Mean relative humidity | 46 |
| Mean dew point | 5 |
| [illegible] in inches | [illegible] |
| Mean temperature | [illegible] |

Mr Chas D Wilson leaves for Denver to day having accepted a position with a Denver drug house

Mrs Mamie Brinker of Denver is spending a few days in the city visiting her parents Dr and Mrs D I Christopher

Mrs W W Williamson's St Bernard dog Beauty took second prize in the bench show of the Continental Kennel club at Denver yesterday

A number of the Midland officials left for Denver yesterday to attend the funeral of F I Colliran late General Freight Agent of the Midland

Mr Henry H Ragan the celebrated lecturer and traveler will deliver his illustrated lecture, "Shakespeare and the Avon at the opera house to night

The Hungarian orchestra concert which the College Hose company is arranging is to be given on May 1 and the opera house has been engaged for the entertainment.

The Colorado City lodge of Good Templars will have an open meeting next Tuesday night There will be an interesting programme after which refreshments will be served

Mr W S Doubleday of the firm of Leonard Doubleday & Rope returned yesterday from Salt Lake City While there he examined into the Henry mines in which his firm is interested

The death of Mrs. Minnie Osburn, wife of Robert Osburn occurred yesterday at 12 25 a. m The funeral services will be held to day in the Church of the Strangers, United Presbyterian, at 2 30 p. m All friends are invited to attend

The Young Men's League of the First Baptist Church met last night and adopted constitution and by laws The object of this league is principally social and to interest young men in the church. They will also provide lectures and entertainments from time to time

The County Commissioners yesterday awarded the contract for furnishing the county with coal to William Lennox [illegible] at $2.75 per ton for Pratts ville and $5.15 per ton for Sunshine coal [illegible] awarded to The Gazette Printing Company No award was made for burial of paupers

After the parade and inspection yesterday Mr [illegible] and Mrs I. C. D [illegible] visited the police force of the city at dinner Mrs Dana served them in a first class style and they greatly appreciated the compliment The police force has been well organized and their services grow more valuable to the city every day, and he never lets an opportunity pass to show how he appreciates the fact.

After the Winter Night college regular [illegible] last evening the [illegible] show given a rare treat P J B Murch of Ft Collins delivered a lecture on the "Catacombs of Rome." The attendance was large and the impression will never have a chance to forget that they witnessed. Mr Murch has given deep and earnest study to the ancient burial place and he is able to place his facts before the audience in an interesting way The lecture was illustrated by charts and pictures The speaker described the situation of the catacombs the formation of the rock in which they are located, their object, and finally dwelt with a description upon the pictures and symbols found therein

The Keeley League of the Keeley institute will give a free entertainment this evening at the First Christian Church to which the public is invited The programme arranged is an excellent one Joe Newman will sing some of his most popular songs, among them "All the Comforts of Home," and "Where the Chicken Got the Ax" Chas Eugene Banks, Secretary of the Chicago Press Club, and associated with Nate Reed in publishing The Banner of Gold will recite. Among his selections will be an original poem Good in Everything and The Vagabonds Carrie Wyatt Banks, a well known actress, will recite "The Trappers Story and Charles Kingsleys "Loraine Loraine Loree Judge Burris will make a short address and Mr Frazee will play

### Ragan

At the opera house to night the celebrated lecturer and traveler Mr Henry H Ragan will deliver his illustrated lecture Shakespeare and the Avon A Philadelphia exchange says Last evening the second entertainment of the present course was presented before an audience which in spite of the stormy weather filled the great building in every part Mr H H Ragan who has frequently been heard in Philadelphia, consumed the first portion of the programme with a beautifully illustrated lecture entitled Shakespeare and the Avon Mr Ragan's views descriptive of his subject are among the finest that have ever been shown in this city The subject-matter of his lecture was entertaining and instructive and the close attention with which it was received evidenced great interest on the part of the audience."

### Real Estate Notes

Houses for rent are few and rents are well paid and the outlook as a whole is a very promising one

For a safe, sure and paying investment Colorado Springs real estate is second to none in the land It is a gilt edged security and nobody finds any difficulty in getting money at 7 and 8 per cent

Real estate is livening up in Colorado Springs The dealers report more calls for property in all parts of the city There is scarcely a vacant storeroom in the business portion and a good many residences are in demand throughout the city as well as suburbs [illegible]

by the well-and [illegible] The [illegible] is the only thing needed to give a [illegible] time to place

On the West Side the [illegible] activity is [illegible] The various additions are covered with dwellings handsome in design and well appointed within West Side folks are progressive and enterprising and the rest of the city is proud of this portion of the town

To the south the usual number of smaller houses are going up on every hand They range in price from $1 000 to $2 000 are easily built, are a good investment and offer a splendid chance for a man of moderate means to get a home for himself Nothing can stop the progress of building in the south part of town and it is a rapidly growing section

Cascade avenue property though high priced is considered by many to be the best money making property in the city to day The vacant property on this avenue is largely held by people who intended to build homes for themselves Property offered for sale is quickly taken and people make money on it When compared with other residence lots in Colorado Springs property on Cascade avenue is lower than the others A good many expensive houses are now under way or will be in the near future These include the Tansill house the Donaldson and others not yet ready for mentioning

### FRANK CARPENTER'S PORTRAIT TALK

#### The Famous Correspondent Will Tell of Famous Men

On Saturday evening April 29 Mr Frank G Carpenter the well known newspaper correspondent will give his celebrated Portrait Talk at the First Presbyterian Church under the auspices of the Winter Night College This is an extraordinary entertainment and should be greeted by an extraordinary audience Mr Carpenter has traveled in nearly every country on the globe and has met the famous men of all of them He has been well acquainted with most of the prominent men of our own country for twenty years past, and his anecdotes of them are highly entertaining

The pictures Mr Carpenter exhibits are not only portraits of these famous men but views of beautiful scenes in various parts of the world His stereopticon is one of the very best, and the pictures in connection with the talk form a unique and exceptionally attractive entertainment. Seats will be on sale next week.

#### A Romantic Tale

A woman with two children after dining in a Texas restaurant, discovered that she had lost her pocketbook. The proprietor was in the act of having her arrested as a fraud when a man walked up and offered to pay the bill Both looked at each other as though they were acquainted but neither spoke. Once they had been man and wife but had been divorced about 10 years ago.—Philadelphia Ledger.

#### To Sir with Loaf Fare

Bertie May I have some bread and butter and sugar?

Mamma Yes, dear But why do you want butter when you can have sugar on your bread?

Bertie Oh, because the butter makes the sugar stick and keeps it from sliding off down my neck.—Harper's Young People.

#### Some Fairly Good Society Set Forth.

Otoscleronectomy is designed to express the surgical removal of part or all of the ossicles and anchylosed conductors of sound in chronic catarrhal otitis media, and otosteonectomy the excision and removal of the necrotic conductors of sound in chronic purulent otitis media.—Medical Record

Empedocles the philosopher threw himself into the crater of Vesuvius. He had a modern imitator an Englishman who killed himself by jumping headlong into the crater of an iron furnace


YOU WILL REVEL IN FRUIT THERE

A special excursion to North Galveston, Tex. leaves Denver April 27th 1893. Remarkable inducements are offered. For particulars apply to W J Foster Agent, Colorado Springs.

Mr and Mrs Moghabghab are receiving goods from Damascus and Constantinople, embracing every variety of embroideries curtains, woven by hand looms, in delicate shades of silks and gold thread etc. Goods on exhibition at 211 North Cascade where they will take pleasure in showing them

A TRIP WORTH TAKING

A special excursion to North Galveston Tex. leaves Denver April 27th 1893. Remarkable inducements are offered For particulars apply to W J Foster Agent Colorado Springs


### BUSINESS LOCALS

Ten cents per line for the first insertion five cents per line for each subsequent insertion. Advertisements to go in every other day or on alternate days of the week ten cents per line for each insertion


HALLETT & BAKER
Undertakers.
No 16 Cascade avenue Telephone No 16

DECORATE YOUR LAWNS

Wm Clark has fruit cream seal and shade earth that are well adapted to this climate Our parties are now in bloom Make your flower beds at home by our plot plants Try our blood fertilizer for bare spots in your lawns Cemetery lots attended to Florist. 318 E Platte WM CLARK

Gas fixtures repaired at your home quickly Drop card to T PETERS 322 E Boulder St

Fairley Bros undertaking and embalming first door north of City Hall on Nevada ave

HOUSE CLEANING

It is quite a task to do the trouble of taking up carpets and rugs Get them cleaned on the floor Thoroughly clean when done bright and beautiful Colors restored Carpets and rugs pretty as when first laid Estimates given on any amount of work New Process Carpet and Upholstery Cleaning Co 106 E Pike's Peak or Telephone No 1 9

EXPERT PIANO TUNING

Hext & Williams music store 21 N Tejon st

D ASHBY the oldest established owner has a snap on Quadruple tarnets etc Special agent for Rodgers Bros 1847 Knives and Forks has sold them here for 17 years and knows they are the best

Fitted accurately Fine Watch Work

130

NOTICE.

Notice is hereby given that I will not hereafter be responsible for any debts contracted by my wife Nackey Alice FINKBEINER KING Colorado Springs April 12 1893

THE CRIPPLE CREEK STAGE AND TRANSFER LINE

Connection with all trains at Divide for Cripple Creek. T R ATHERTON



# Spring Trade

IS

COMING

COMING

Our Way.

REASON

WE HAVE

THE LARGEST Stock,
THE SMALLEST Prices,
THE FINEST Salesroom,
THE MOST SATISFACTORY TERMS.

120 122 South Tejon St.

THE LENNON FURNITURE COMPANY.

# DO YOU

Want any Mining Stocks?
Want to list your Stock with a reliable broker?
Want to buy any Real Estate?
Want to sell any Property?
Want to trade any Property or Mining Stock?
Want your property insured in a reliable fire insurance company?

CALL ON

WILLIAMSON,
10½ S Tejon St.

Rare Chance for a Home.

New Cottage,
Five Rooms and Bath,
Modern in Style and Finish,
Excellent Arrangement,
Beautiful Location,
Very Low Figure,
Favorable Terms.

CHAS. P. BENNETT,
104 Pike's Peak Avenue

MINING STOCKS
Bought and Sold
—AT—
PETTINGILL'S
Telephone 228.
Third Floor Bank Block Room 41.
P O BOX 410

Opera House ONE NIGHT ONLY Saturday April 15.

RAGAN
Illustrated Lecture,
"Shakespeare and the Avon."

PRICES OF ADMISSION:
Parquet $1 Parquet Circle 75c, Gallery 50c.
Reserved Seats now on sale at the Santa Fe-Midland ticket Office Opera House blocks

J. K. MILLER & CO.,
DEALERS IN
Mines, Mining Stocks And Real Estate.
Rooms 54 and 55 Bank Block.
Telephone 135

CHICKENS!
FOR SALE Fruit and Shade Trees a general assortment Prices moderate. STRAWBERRY Plants 50c per 100. Also latest improved SPRAY PUMPS to rid your trees and shrubs of worms and all insects. The best are cheap and effectual WM REA 518 E Boulder st.

PAUL GERHARDT,
Contractor and Builder
Office 113 Nevada Ave Telephone 333
COLORADO SPRINGS

# NEW DRESS GOODS.

During the week we have received a great many new and choice Dress Goods making our assortment the largest ever shown in this market

Ladies Capes, Jackets Ready made Dresses and Shirt Waists in great variety

In our Gentlemen's Furnishing Department we are offering a great bargain in Collars and Cuffs

100 doz 4-ply Linen Collars 10c each
100 doz Cuffs 20c pair

This is not a job lot of old styles but all new fresh goods in new shapes

GIDDINGS BROS. & BENT.
21 South Tejon Street

THE WILBUR DRY GOODS CO.
Special Sale for Saturday, April 15.
Figured Cashmere Flannels
At 10c a Yard.
One case of these goods in remnants, which we will sell at 10c a yard, regular prices being 20c and 25c yard.
THE WILBUR DRY GOODS CO

THE BARKER HOTEL
S. W. BARKER, Owner and Proprietor.
Manitou Springs, Colorado
The finest location in Manitou, opposite the Mineral Springs Park The only hotel with Passenger Elevator All modern appliances Write for pamphlet and weekly or season rates.
Capacity, Three Hundred.

H. T. O'BRIEN,
Manufacturer of Wholesale and Retail Dealer in
Light and Heavy Harness, Saddles.
Trunks and Valises Cases made to order Old Trunks taken in exchange for new
Repairing of all kinds promptly attended to
Telephone 75. 18 South Tejon St., Colorado Springs, Colo

Real Estate and Stocks.
We have listed with us a good number of choice improved resident properties and vacant lots on North Cascade, Tejon Nevada and Weber streets also several of the cross streets which we are offering at special bargains to investors If you are interested in Colorado Springs real estate we can make it to your interest to call and see us
We also have for sale two of the best mining properties in Cripple Creek shippers of high-grade gold ore Call and get full particulars.
Mining Stocks Colorado National Bank Stocks Bonds and Warrants bought and sold. Money loaned at low rates
BASSETT & FITZPATRICK,
25 North Tejon Street - - - - Telephone No 244

JUST RECEIVED
A1

M'MAHON & MOFFATT'S
The Fashionable Tailors,
A Full Line of Foreign Woolens
Latest Styles Spring and Summer, 1893.
No. 17 North Tejon Street.

On Friday, Mr. Freeman, the Artist in the Bank Building, took a fine picture of the
McMOMON'S FUNERAL
He desires to present a copy free to any member of the parade who will visit his studio and register.

BUSINESS PROPERTY IN
Cripple Creek
IS
BOOMING!
The Hayden Company's lots are the most desirable residence lots in Cripple Creek
TUTT & PENROSE
14 Pike's Peak Avenue.
Cripple Creek office The Clarendon Hotel and 308 Bonnell Avenue

THE LATEST STYLES IN STATIONERY
Have just been Received at the
College Book Store.
Also the very latest in Dinner Cards and Invitations
We also carry in stock the largest variety of Blank Books Memorandums and office supplies to be found in the state also Colorado Views both plain and colored
COLLEGE BOOK STORE,
Opposite the Postoffice
Q. J. WELLINGTON, Prop.

THE BUCKHORN
Gold Mining Co.,
Owning and working gilt edged claims on Bull Mountain Cripple Creek District recently discovered and by far the most startling and astonishing find of the age. This claim is known as the Whipple [illegible] Among the group are several [illegible] claims. This group of properties are classed among the best in the camp. In order to prosecute work building shaft houses put up etc we will sell a small block of Treasury stock at 15 cents per share This group is among the first discovered in the rich camp. Principal office [illegible] Great Block N Tejon St Colorado Springs [illegible] P BUCK N 42 Market St Harrisburg Pa

H. I. REID,
City Engineer
Duke Durfee, County Surveyor.

CITY MARKET.
If you want choice Corn fed
Beef or Mutton,
Spring Lamb,
Broilers,
GAME AND POULTRY,
Vegetables of all Kinds,
CALL AT
14 South Tejon St or Telephone 67
STARK & SINEY, Props

SAM. S. THORPE
TEACHER OF THE
Mandolin, Guitar and Banjo.
Has but two more hours left Any one desiring to take up a study of these instruments can apply to him
Fridays at The Antlers

The Exchange National Bank.
CAPITAL $100,000
[illegible]

CHINA JIM
Now in San Francisco
[illegible]

Shipment of New Goods
TO HIS PLACE OF BUSINESS
[illegible] Tejon Ave

"THE CLARENDON,"
208 North Cascade Avenue.
FINE TABLE BOARD.
[illegible] by the Week.

PIANOS ORGANS SEWING MACHINES
For Sale Rent Tuned and Repaired
Sheet Music and Musical Instruments of all kinds at lowest prices.

Hext & Williams, 21 N. Tejon St.

SQUARE | Furniture House
131 S. Tejon St.
Dealers in New and Second Hand Furniture and General House Furnishings
See us for prices on Tinware
Refitting and Laying Carpets a specialty
Cash paid for Second Hand Goods.
M. JOHNSON & CO.

WOODWORTH,
SMITH &
RANDALL,
Jewelers and Silversmiths.
Artistic Designs in Diamond Opal Turquoise and Pearl Jewelry
Designs and Estimates furnished
29 North Tejon Street

WE CARRY THE ONLY
Exclusively First Class
LINE OF
SILVERWARE
In the West
We handle nothing cheap in our line.
The Green-Smith Co.,
WHOLESALE AND RETAIL
713-715 Sixteenth Street,
DENVER

EDWARD C. FLETCHER,
BROKER
Mines
Real Estate
Investments
Room 74 Bank Building

GOSHEN BROS
Manufacturers of
Pressed and Common Brick
[illegible]
OFFICE [illegible]

St Julian Restaurant
Opposite the post office [illegible] the city [illegible]
SAN JUANS
18½ Pikes Peak

EYE AND EAR
DR. WILLIAM A. LEWIS
[illegible] DENVER

For Sale---A Special Bargain
SEVEN ROOM HOUSE, with all modern [illegible] North Nevada Avenue. Part of the purchase [illegible] at 7 per cent. This property must be sold at a [illegible] desirable locality should examine this at once [illegible] Apply to
MATTHEW KENNEDY
NO 9 NORTH TEJON STREET

95 LINE SPRING DRESS
½ Former Selling Price
Sizes 32, 34 and 36 Bust
Must and will be sold this week commencing
EVERY DEPARTMENT
Is Full of New Goods
SHOE STOCK NOW COMPLETE
N. O. JOHNSON & CO.
22-24 Pike's Peak Ave

Lead and Oil
May be the proper paint for a [illegible] mate, but it is not for the Dry Climate of Colorado
The Ute Pass Paints
Are especially adapted to Colorado and be convinced
FOR SALE BY
G. S. Barnes & Son, Gillis Bros.
COLORADO SPRINGS.

Juliets!
WE have them in fine Black Dongola Patent Leather Tip, Opera Toe, sizes A to E
Also in Russia Calf, Tan Shade, 2½ to 7 A to E
If you are not going to Denver soon order
The Broadhurst & Barnett Shoe Co.
919 Sixteenth Street - Denver

FOR RENT.
Store room, Tejon st
Store room and basement, Tejon st
Five room house Inquire
Seven room house Inquire
Brick house Tejon st
Brick Wabash Avenue
Basement Tejon street
Brick cottage Huerfano St
Brick stores suitable for [illegible] for tailor shop [illegible] for grocery [illegible] will remodel and make to suit

FOR SALE
A full lot on Wood avenue, [illegible] buildings for [illegible]
Full lots on North Tejon, [illegible] Terms on [illegible] lot, [illegible] and upper

FRANKS & FRECHETTE
Telephone 207 [illegible]


REPORT OF THE CONDITION OF
FIRST NATIONAL BANK
Of Colorado Springs, Colo.
At Made to the Comptroller of the Currency

RESOURCES.

| | | |
|---|---|---|
| Loans and Discounts | $ 684,127 77 | Capital stock paid in |
| U S Bonds to secure circulation | 25 1 55 | Surplus fund |
| Premiums on U S Bonds | 9,888 99 | Other profits |
| Bonds, securities, furniture and fixtures | 14,888 [illegible] | Dividends unpaid |
| Expenses and taxes paid | 5,824 68 | |
| Due from Treasurer U S (5 per cent fund) | 1,293 88 | |
| Bonds and warrants | 126 782 81 | |
| Due from banks | 186 383 41 | |
| Cash | 111 113 67 | 494 195 [illegible] |
| Total | 1,116 914 61 | Total |

STATE OF COLORADO } County of El Paso }
I J A Hayes [illegible] of the above named bank do solemnly swear that the above statement is true to the best of my knowledge and belief
Subscribed and sworn to before me this [illegible] day of March [illegible]
CORRECT Attest:


ON THE FLOOR
HOUSE CLEANING
Your Carpets cleaned on the floor, colors restored Carpets made new Half an hour per room, cheaper than any other method We guarantee satisfaction or no charge Rates given on any amount of work
Office 106 E. Pike's Peak. Telephone
NEW PROCESS CARPET CLEANING CO
Colorado Springs, Colorado

PLAIN AS A PIKE'S
Are the explanations we [illegible]
Whom's Selling Plan
As you know probably but little of [illegible] of one part to another
W. Wm Naughton [illegible]
It is a pleasure to [illegible]
We Also Sell Organs
THE KNIGHT CAMPBELL MUSIC CO
16th and California [illegible]

cond. | COLORADO SPRINGS GAZETTE. | Pages 5-8. |

COLORADO SPRINGS, COLO., SUNDAY, APRIL 16, 1893.

PRICE FIVE CENTS.

## DINES.

## JUST LIKE A WOMAN.

MRS. CLEVELAND'S FIVE HUNDRED DOLLARS

### The Girl for Mate

### Crinoline—Not Yet

### Dancing Among Savages

### The Triumph of a Sun

### Rubber Curtain

## THE SUNDAY SCHOOL.

## IN FASHION'S REALM

## LOOK AT THE CHANGES.

W. F. McKeehan, 118 S. Tejon St.

| | |
|---|---|
| Fresh Oysters, direct from New York, per qt, | $ 50 |
| Other dealers charge 75c. per qt | |
| Fresh Salmon, direct from Oregon, per lb, | 20 |
| Fresh Halibut, direct from Oregon, per lb, | 20 |
| Fresh Catfish, dressed, per lb | 20 |
| Other dealers charge 30c. per lb for fish | |
| Oranges, Navels, per doz, | 20 |
| Manitou Mineral Water, pts, per bottle, | 10 |
| Manitou Mineral Water, pts, per doz, | 1.00 |
| Manitou Mineral Water, qts, per bottle | 15 |
| Manitou Mineral Water, qts, per doz | 1.50 |
| Lemons, choice, per doz, | 25 |
| Raisins, Valencia, imp. per lb | 10 |
| Raisins, layers, per lb, | 10 |
| Raisins, stemless, per lb, | 8 |
| Apples, evaporated, per lb, | 15 |
| Peaches, evaporated, per lb | 20 |
| Apricots, evaporated, per lb | 20 |
| Prunes, Turkish, per lb, | 10 |
| Prunes, French, per lb, | 15 |
| Plums, dried, per lb, | 10 |
| Raspberries, evaporated, lb, | 30 |
| Currants, per lb, | 8 |
| Eggs, warranted fresh, doz, | 15 |
| Eggs, ranch, fresh daily, doz, | 20 |
| Oleomargarine, per lb, 20 and | 25 |
| Butter, best Creamery, per lb | 35 |
| Tomatoes, Kuner's solid, can | 10 |
| Tomatoes, Marquis, Denver, per can, | 10 |
| Corn, best Vinton, Ia., can, | 10 |
| A limited amount of Corn and Tomatoes will be sold at above low prices, with a bill of other goods except Sugar, for this week only | |
| Potatoes, choice, per 100 lbs, | 1.90 |
| Flour, Pride of Las Animas, per 50 lbs, | 90 |
| Flour, Pride of the Rockies, per 50 lbs, | 1.00 |
| Corn Meal, yellow, 25-lb sack | 40 |
| Corn Meal, white, 25-lb sack | 40 |
| Lard, choice refined, 10-lb pails, | 1.00 |
| Hams, sugar-cured, per lb, | 15 |
| Breakfast Bacon, choice, lb, | 15 |
| Apples, Baldwins, 8 lbs, | 25 |
| Jellies, 20-lb pails, | 90 |
| Maple Syrup direct from Stowe, Vt., and warranted pure, per gallon, | 1.00 |
| Soap, White Eagle, 6 bars, | 25 |
| White Fish, salted, per lb, | 10 |
| Mackerel, choice, 2 lbs, | 25 |
| Apples, gallons, per can, | 30 |

All the low prices that have appeared in this space for the last month are still in force.

It is worthy of note that food experts everywhere testify that Butterine is superior to average grades of country butter, it being pure and free from poisons found in rancid butter.

We allow two cents each for pint winter-strained water butter jars and three cents each for quart bottles.

Telephone 130. Prompt Delivery.

W. F. McKEEHAN.

CRIPPLE CREEK

Real Estate.
Mining Stocks.

*If you want to buy or sell write to*

GILL & WORTMAN,

P. O. Box 10 - - Cripple Creek, Colo

OLDEST ESTABLISHED AGENCY IN CAMP.

OMNIBUS AND CARRIAGE LINE.

CRUMLEY BROS.,

Office 108 E. Pikes Peak Ave.

COLORADO SPRINGS.

MATT CONWAY

Has Just Received a Large Line of

Gentlemen's and Ladies'

FINE SHOES

Which will be Offered at

BIG BARGAINS THIS WEEK.

Fine Custom Work a Specialty.

10 Pike's Peak Avenue

THE DENVER MUSIC CO.

Sheet Music and Musical Merchandise.

[redacted]

# Literary Department.

### TWO NOVELS

It would be difficult to find two novels more unlike alike in conception than "Orchardscroft," by Ellen D Faterre-Keeling and "I Forbid the Banns" by Frank Frankfort Moore, both published by the Cassell Publishing Co.

"Orchardscroft" is an old fashioned story with a modern finish It is a simple tale of plain people its plot while interesting is free from sensation and there is a homelike flavor about the book which is very attractive A large part of the story deals with children and yet there is nothing childish either in subject or treatment It is difficult to give an adequate idea of the charm of this unpretentious book which comes very far from being that wonderful thing a masterpiece but it is a work which cannot fail to please a large number of readers

I Forbid the Banns may be described as an epigram and this description answers equally well for the plot and for the style On the face of it it is a novel with a purpose but that purpose at first sight appears to be merely an opportunity for the author's ability to produce striking situations and to make brilliant remarks The subject is one which will be called a delicate one or an indelicate one according to the disposition of the reader and some of the situations are decidedly risqué and yet there is nothing vulgar or positively immoral in the book Its social ethics impress one very much in the same way as does the science of Jules Verne The verisimilitude of the mask is not quite sufficient to hide the inherent fiction Admitting the central improbability all the rest becomes very reasonable and natural

The interest of "I Forbid the Banns" centers in Bertha Lancaster a beautiful wealthy highly educated young lady from Australia On the island of St Helena she meets under romantic circumstances, one Julian Charlton and their acquaintance continues on the steamer which takes them to England Love-making follows, "on the Liebig principle," "extraordinary compression Half a dozen oxen boiled down into a half pint jar as much love making as would do duty for six months compressed into half an hour—that is the Liebig principle." Everything ever believed in regard to spirit affinity, or soul mating would be possible with them If we are to believe the author they loved each other, not better than any two ever did, but as well as any two ever did which after all is the more emphatic. Naturally such circumstances as the young people were active at an understanding, and it is this understanding which makes the story so delightful When Charlton proposes marriage he finds that Miss Bertha has speculated upon the subject, "My dear Julian," she says, "we must not marry with me that when a man and a woman are bound together by the tie of a love such as ours, every form and every ceremony making up what people of the world call a marriage, is only a sacrilegious insult to love" God has joined us by that strong love which is sacred, indissoluble, mystic. It is the priest who, for his own profit, has declared that until he has pronounced the sacred words there can be no marriage Just think of it he will pronounce those sacred words between any two people any man and woman who come before him bearing a duly sealed document, which has been paid for like an ordinary chattel" She also explains that she has determined to point out to the world the better way, of renouncing any civil or religious ceremony

At first Julian resists temptation like an honest gentleman but the presence of a rival finally drives him into a scheming acquaintance with her theories. They take up their residence at Julian's central house where the reception that Bertha's theories meet from the country aristocracy may be readily imagined Insult is finally added to scorn and the pair seek London where people are more cultured or more careless Here the fatal weakness in the theory is developed Each feels that there is no binding tie which acts upon the other and this tie, once shunned becomes ardently longed for The change in Bertha's feelings is admirably worked out. After doubt and jealousy comes separation, but true love remains steadfast through all and the climax comes in Bertha's exclamation We will not go back to that false life again Julian You will take me to some place far away where where where we can be married."

Perhaps no other woman was ever so honest and earnest in such a theory but the benefits of the book are not confined to possible Bertha Lancasters among its readers. More than we realize our lives are conventional, and an increasing number of men and women are ready to examine conventionalities and protest against them It is neither unwise or unprofitable occasionally to examine the fundamental principles of our social organization and to see upon what qualities of human nature they rest and by what dictates of common sense they are supported If marriage is not a failure there are good reasons for it, and Mr Moore has done well in showing what those reasons are

### THE STORY OF MALTA

The Story of Malta, by Maturin M Ballou published by Houghton Mifflin & Co is not one of the "Story of the Nations" series. It is a story by itself and perhaps a better title for it would be "The Story of M M Ballou at Malta and Elsewhere" It is a very desultory sort of production and reads as if it had been written originally in the form of letters. Any one who expects to find in it a clear and connected account of the history or even of the present condition of Malta will be sadly disappointed Every page or two the author introduces some reminiscence of travel which has nothing whatever to do with Malta or some pleasant observation about affairs with which he seems not to be too well acquainted As an example of the latter, we are told (p 50) that "The Empire of India is an expensive plaything which the people of Great Britain support for the amusement of the Queen and the aggrandisement of the nation" These little digressions occur so frequently as to make it worthy of notice that the author [illegible] "But let us and avoid not to diverge too far from the important topic of these pages" He keeps to "diverging," however, through the rest of the book

It seems a pity that the work should not have been done better for the story of Malta is one of the most inspiring themes an author could select From the days when it was first occupied by civilized man in the time when the Phoenician traders were masters of the Mediterranean down to the occupancy by Great Britain as the base of supplies for her Mediterranean fleet and a half way house on the route to India its record of battles and sieges of great deeds and sad ones of conquest reads by one nation slowly another is one of the most fascinating in all history The siege sustained by the Knights of St John under the Grand Master Jean de la Valette is worthy of a volume by itself

Probably the most interesting period of Maltese history is that from 1530 to 1798 when the islands were under the rule of the Knights Hospitallers For four centuries and a half before that they had been a dependency of the crown of Sicily having been conquered by the Norman Knights in 1091 under Roger Count Sicily brother of Robert Guiscard Their history for those four hundred and forty years is inextricably interwoven with the Saracen and is therefore almost tangled web of war and intrigue The islands were ceded to the Knights of St John by the Emperor Charles V in recognition of their services to Christianity and of their heroic conduct at Rhodes where they had sustained a siege by the Moslems for forty five years At Malta they continued to be a thorn in the side of the infidels and kept the Moslem Corsairs from becoming complete masters of the Mediterranean

The great siege began May 18 1565 and was inspired by one of the greatest sea captains and generals the Mohammedans ever possessed—the redoubtable Dragut Amid incredible hardships and by dint of almost superhuman toil and invincible courage the enemy was finally beaten off leaving the corpses of 25,000 soldiers. Dragut himself was killed and this it was, more than anything else, that put an end to the siege

The present state of the islands under British rule is described by Mr Ballou more fully than their history though it is done in a scrappy sort of a way, and with continual "diverging" There is much information in the book, but it is not well put together Mr Ballou has missed his opportunity to make, if not a great book, at least a very useful and entertaining volume upon the "Eye of the Mediterranean"

### "TOOTS AND THE MAN"

Dr Gladden found his title in Carlyle, and a very good one it is. It is no longer "Arms and the Man" says the Prophet of Chelsea, that are to be sung in these days of ours—it is toots and the man This is an industrial age, an age distinguished preeminently from all others which have preceded it by improvement in the appliances by which man masters nature and advances in material development and the adaptation of natural forces to the satisfaction of his wants. How Dr Gladden applies his title more particularly may be learned from the sub-title, "Property and Industry under the Christian law The chapters were originally in the form of lectures and delivered first on the Lyman Beecher foundation in Yale University, and later in other colleges In their revised form they are published in this little volume by Houghton, Mifflin and Company

In Dr. Gladden's opinion Christianity furnishes the solution, and the only solution of the economical and industrial problems which now confront us

"To bring all the (social) institutions under Christian law, and to fill them all with the Christian spirit, is the work before us "The State is to be christianized, not by the restoration of the temporal power not by calling back the Pope or the Puritans but by the exaltation and coronation of the spiritual power, the true spiritual power in the hearts and lives of the people According to Dr Gladden's view, the kingdom of heaven is coming upon earth gradually and perhaps slowly but none the less surely by the christianization of society not by sudden cataclysm or miraculous intervention of divine power Much has already been done "Through faithful witnesses through brave confessors through loyal soldiers of the cross Christian truth and love have been steadily gaining possession of the hearts of men and of the life of society the opinions the feelings the maxims, the usages, the organized activities of men have been gradually suffused with Christian motives and principles the leaven has been working silently but pervasively upon the mass When we behold what has been done already we return with faith and courage to the work which remains to do

Dr Gladden has no sympathy with the ascetic the separatist, view of church life and church activity He characterizes this idea in a sharply critical spirit. There is, he says a conception of Christian activity which differs from this (his own) very widely In this conception, the office of Christ and the work of his church is merely to gather the few that can be saved out of the wreck of humanity, and let the rest go to destruction There is no hope of the transformation of society through the use of any agencies or forces now known to us society must grow more and more swiftly to decay social sentiments philosophies practices, institutions will grow more corrupt and godless continually it is useless for us to try to improve them all that is left for us is to get as many as we can out of this evil society keep them apart from it as much as we can while they live and see them safe through this world to heaven

If Dr Gladden is right and we think he is in believing that this view of the office of the church in the world is widely prevalent among Christians then he is right also in believing that the church needs reformation before society can be reformed and that the fundamental work of those who believe with him that the salvation of society the establishment of the kingdom of God upon earth is to be brought about gradually and through the operation by the Spirit of God through natural and social agencies, is to imbue the church with a new belief in its mission and a new spirit to fulfill being that mission, and be right, too in addition to his words primarily to those who are in the church

If the premises laid down by our author are true, it follows that the system of economics founded by Adam Smith, and elaborated by Ricardo and Malthus and the rest of his followers a system founded entirely and avowedly on man's self interest and greed of gain is fundamentally vicious. If the life of society is to be Christianized it must be Christianized in the counting house and the shop as well as in the church and the home The sharp line of division which is too often exists between the Christian as a business man and the Christian as a church member must be altogether obliterated

With some of the applications which the author makes of his principles not all of us will be likely to agree but with those principles themselves thinking men so far as can be judged by the trend of recent discussion are coming more and more into harmony Certainly the ideal which is set before us in these pages is higher and nobler than that which has prevailed in some ages of the of the church, certainly the conception of a society Christianized gradually through natural agencies is more scientific more in accord, that is with the usual methods of the divine workmanship than the Cataclysmic theory certainly it provides a higher incentive to earnest and continuous effort. Whether we agree in all points with Dr Gladden or not it must be acknowledged that his ideas are suggestive and inspiring and that the practical application of them would do much for the extension of that kingdom into which it is the declared purpose of the church to bring the whole world

### BRIEF NOTICES

The April number of Blue and Gray is very much like its predecessors It appeals especially to Grand Army men and contains many reminiscences of the war all of which, it should be noted are written in a kindly and fraternal spirit which will be found full of interest by those who took part in the great conflict which saved the Union The principal article this month is one on "Our Capital City," by R H Tibbington The paper is both historical and descriptive, and is illustrated from photographs mostly of public buildings and statues. There are in all thirty one articles, besides the editorial department, called "From the American Standpoint," in which topics of the day are discussed freely and with some fire One discovery the editorial writer has made which is "important if true." The election of Mr Cleveland, he says, "is a death blow to machinery in politics" This perhaps, we may be permitted to doubt. The pictures in this number are, we think, a little better than those in the previous issue but there is still a great deal of room for improvement in this respect. The magazine is published at $2.50 a year, or 25 cents a number, by the Patriotic Publishing company of Philadelphia.

The articles of The Social Economist for April are characteristically timely Following close on the agitation of the question of immigration as affected by cholera and the discussion of the proposed annexation of Hawaii comes Mr Gunton's article Philosophy of Immigration and Annexation," placing both questions on the same foundation sharply by defining their significance, their influence on national life, and stating what he considers their scientific solution, our monetary system as affected by the shipping interest is vigorously discussed by Wm. W Batts in "Marine Solution of the Money Question" the causes and probable results of "Diminishing Returns from Investments" are forcibly presented by Uriel H Crocker, Lyman B Halsted, writing of "The Advantages of City Life," says to show that concentration of population is not a tendency to be deplored and the work undertaken by the Royal Commissioners is described by Edward Porritt in "Sixty Years of the English Poor Law" Attention is directed to the significant events of the month in the Editorial Crucible the Book Reviews are comprehensive and Free Lances is afield Among the Magazines.

The contents of Harper's Weekly published April 12, present among other valuable matter the following Portraits and sketches of Admirals Gherardi, Walker and Benham a double-page naval picture, entitled "All Hands to Skylark," by R. F Zogbaum an article on the history of naval costumes, with portraits and illustrations an article by Miss Grace Dodge on the "College for Teachers," with an illustration of the new building to be erected a full page picture of a scene in Washington "Office Seekers," by T de Thulstrup a superbly illustrated article on the city of Stockholm by Maurice Barres illustrations of the Columbian Exposition illustrated articles on the Stock Exchange Clearing house in New York and the Art Reception in Cincinnati another of Conan Doyle's "Sherlock Holmes's" stories, entitled The Adventure of the Gloria Scott" with illustrations, etc

The Great Divide for April is the same miscellaneously antiquarian affair as ever The leading articles are on Moqui Girls, Mule Deer Mancos Canon Pottery and other more or less uncivilized topics The pottery pictures are better than the others.

### LITERARY NOTES

Harper & Brothers announce that they will publish about the middle of April the following books The Philosophy of Singing by Mrs. Clara K Rogers Personal Recollections of Nathaniel Hawthorne by his friend of many years the late Horatio Bridge with portraits Slavery and the Slave Trade in Africa by Henry M Stanley, illustrated by Frederic Remington The Earl of Aberdeen by his son Sir Arthur Gordon in The Queen's Prime Ministers series The Dictator a new novel by Justin McCarthy and a new revised edition of William Black's Shandon Bells

The first number of the Pall Mall Magazine Mr W W Astor's new venture conducted by Lord Frederic Hamilton and Sir Douglas Straight will appear early in May and will be published by Messrs Routledge & Sons Contributions will, in general be signed by their writers and arrangements have already been made with many well known authors. Fiction, both in short stories and serials will receive prominence in the magazine It is intended that the illustrations shall also be a conspicuous feature

Mr Clement Shorter of The Illustrated London News and Dr Robertson Nicoll are engaged on a new edition of the Bronte Novels in which the plots and persons of the books will be carefully verified The edition will conclude with a biography by Mr Shorter Two valuable parcels of unpublished Bronte letters have already been placed at the editors disposal The new edition will be illustrated by well known black and white artists.

The latest report is that M Guy de Maupassant is getting better although he still has moments of intense excitement. His mother declares that his intervals of lucidity occur more frequently and the memory is coming back One of his plays was recently brought out for his benefit in Paris, under the management of Alexandre Dumas and is said to have produced a handsome fund for the unfortunate writer

A posthumous work by Cardinal Manning is on the point of publication It will consist of essays written on Honor Consistency Vanity Popularity Gossip The Fourth Estate Critics and like subjects and it has the special interest of being his Eminence's only legacy to secular literature

Lady Burton has completed arrangements the result of which will be the issue by her of a complete and uniform edition of all Sir Richard Burton's works. The first of the series is to be a reissue of The Pilgrimage to Mecca and Medina, in two volumes, which will be ready in June next.

The Bookman predicts many surprises in the new life of Defoe by Thomas Wright. It will contain not a few unpublished letters, new light on Robinson Crusoe, and fresh facts concerning Defoe's private life

David McKay, Philadelphia, announces The Pursuit of Happiness, a Book of Studies and Strivings, by Dr Daniel G Brinton

Mr Henry James, who for many years enjoyed the friendship of Mrs. Kemble, gives a sketch of her in the April number of Temple Bar

Mrs. Oliphant has taken a villa at Nice and there is a rumor that she will in future reside there permanently

#### Bad Manners in the Use of Words.

The laws of common courtesy hold in the use of words as well as dishes. As unconsciously as you turn the handle of the pitcher in passing it should you turn the handle of your sentence and present your thought right side up. You would not toss the book you are asked for across the floor and leave your brother to pick it up. Why toss your sentence in similar bit or misfashion?

It is not rudeness of manner to which I refer but the rudeness of not making your sentence at least neat. The most admirable and affectionate of persons will fill your ears with a thousand needless words that do but conceal their meaning or make some monstrous illegitimate reply which forces you to repeat your question

A very large part of the misunderstandings in life with all the sin and sorrow resultant, is traceable to this same carelessness this stupidity, these inexcusable bad manners in the use of words Charlotte P Stetson in Kate Field's Washington

#### Higher Education for Women.

Anxiety is exhibited in many quarters about women who are striving for the higher education, meaning the education usually given to college students. What is it for? What will they do with it? What will they become? The professions are already full, even that of the king, the least desirable will eventually, at the rate of supply be overcrowded There are more women now who write than there are who can read discriminatingly Why urge so many into the higher education, the college training, for which they will have, if the world goes on marrying and baking and sweeping and keeping down the establishments running, no little use? The question might be briefly answered to make them women In detail it might be added, to make them more interesting women better company for their sons and for others fuller of resources for a life alone or a family life, with an intelligent apprehension of what is going on in the world To improve the tone of society is excuse enough for the higher education, even if it were not desirable that type writers should be intelligent. And beyond the needs of society can it be doubted that if all the mothers of this generation were educated, capable of rightly directing the intellectual development of young minds, the next generation would show a marked improvement over the present? The disappointment about this education arises from misplaced expectations. It isn't the office of education to upset society, but to make it better The professions can absorb a limited number only Society needs an unlimited number of highly intelligent persons—Charles Dudley Warner in the Editor's Study of Harper's Magazine for April

#### Have a Standard of Good Language

Where the cook would be ashamed to serve uneatable or undigestible food where the carpenter would be ashamed to build a wobbling loose jointed tumble down house where every dabbler in painting or journalism has some conception of a standard in his work below which he would be ashamed to go, cannot we who speak have some standard in speaking and be ashamed to fall below it? Does one wish to babble like a babe to chatter like an ape to mouth like an idiot?

Have some purpose in speaking and think whether what you are going to say will help attain that purpose then you keep still and if the impulse to speak grows hard upon the tongue while the new standard holds the gate shut you will cast about wildly for something to say that does mean something Say it into life Charlotte Perkins Stetson in Kate Field's Washington

#### How Many Colleges Were Started

The American college of the middle of this century like its English original existed for the work of the church If the college dies the church dies was the basis of its appeal for money and influence the duty was to form a class of educated men in whose hands should be the proper study of the creed In the months of last August men the truths of the church would be clouded Each wise church would see that its wisdom be not arrested by human folly

The needs of one church are not the needs of others So it came about that each of the many organizations which in America established colleges there about the same general plan David Starr Jordan in Popular Science Monthly

#### Linguistic Instinct

The strength of the linguistic instinct in children is shown by the remarkable shifts they will make to find form for expression for their perceptions feelings Examination of these shifts will show that the energy of the child in artificial forming precisely the same process as has taken place in the long ages of the growth toward their ultimate forms The lacking the word wide a little child said Open the door lood extending the meaning of the word lood precisely as we do when we apply it colloquially to colorless fluids.

### MARKET FOR FICTION

#### Why Famous Novelists Dispose of Serial Rights

[Special Correspondence.]

NEW YORK April 10 A friend of mine of the great daily newspapers of this country was asked in 1890 if he would publish as a serial a novel written by a famous author. He replied that he would not [illegible] His words [illegible] the serial rights [illegible] publisher [illegible] newspaper [illegible] secret [illegible] editors [illegible] all [illegible] now [illegible]

The experience [illegible] than [illegible] Dickens [illegible] and rewards [illegible] of their works [illegible] was unknown [illegible] authors [illegible] a part of their [illegible] publishers [illegible] [illegible] Dickens [illegible] Harper's Weekly [illegible] Dickens [illegible] Harper's Weekly [illegible] Dickens [illegible] Harper's Weekly

# GHISLERI.

MARION CRAWFORD.

*...nesca," "The Three Fates."*

...ted 1892, by Macmillan & Co.

...tirement, were likely ... of them, might ... to speak ... unlocked her ... an look ... step-daughter ... Of course ... All, after all, ... know nothing ... would be the ... stood ... for ... the club and ... within half an ... of action.

He approached ... phlegmatically, with ... and puffs ... each ... her step-mother ... the weight ... it in the world ... she was doing. ... herself, was ... Francesco Savelli ... rather for Mrs ... Adele, but ... man's fancy, ... that having ... Don Francesco was ... mine. Perhaps Donna ... able to forget the ... beauty and charm ... was concerned. ... husband thought ... ert. It was natural ... resent it. But that ... why she should ... ing constantly ... much in love with ...

Here Ghisleri ... opened her eyes ... almost shut the ... panion's face. ... ever, and guessed ... serious indeed ... treat it in such earnest.

"I suppose," said ... quite prepared to support ... question arises.

"Yes," answered ... ready." He spoke ... the Prince was impressed.

Pietro went on to say ... doubtless out of pure ... tainly, by a foolish jest, ... that Lord Herbert was ... story which Ghisleri ... obliged to deny in the most ... in the very room in which ... talking to a number of ... of late been received in a ... virulent than before, and ... even when they have ... bit of fun, could damage ... tation for life.

"Of course they can ... serted the Prince, who was ... anxious.

"As, for instance," ... "it is now said that Lady ... your stepdaughter, now ... and to everybody ... means the few ... myth about her wretched ... other suggestions which ... added which are very ... my part my business ... is my friend, and who ... ill to defend himself should ... his ... I do not say that ... concerning Lady Herbert ... from Donna Adele Savelli ... doubtfully current, and ... from the fortunate gossip ... quence."

"Evidently," said the Prince ... temper admirably, in ... gravity of the case. "And ... expect me to do?"

"You are Donna Adele's ... Ghisleri. "She is assuredly ... harm ... by caused. ... natural if you suggested to ... her power to undo what ... thoroughly done."

"How, may I ask? By ... and did not like the ... smiled.

"Tact would make matters ... said. "She could put ... merely by saying a few pleasant ... the Arden ... to half a dozen ... quaintance at random ... Marchesa ... Colonna dell' Armi ... Gerardo. She might ask the Arden to dine ..."

"I ... that you do not name ... g" ... the Prince.

"It is not the men who have been talking so far as I know nor if they did, would ... do so much damage."

"... may be. As for the rest I will say this: You have said some exceedingly ... I think things to me this afternoon, but I know you well enough to be sure that you not only are in earnest, but wish to avert trouble ... than cause it. Otherwise I should not have listened to you as I have. I am very ... attached to my only child, though I am also very fond of my step-daughter. However, I will take the question in hand and find out the truth and do what I can to mend matters. If I find you have been misinformed, I will ask the favor of another interview."

"I shall always be at your service."

They parted rather stiffly, but without any nearer approach to hostility than was implied in the last formal words they ... changed. Gerardo walked slowly homeward, revolving the situation in his mind, and wondering how he should act in order to get at the truth in the case. Being very fond of his wife, his first impulse was to ... her the whole story, and to take counsel with her before doing anything decisive. It would have been a ... had he gone directly to Donna Adele, though he might not have accomplished anything at all, and might have ... her, and might also have ... with Ghisleri afterward. But he did not foresee the consequences.

The Prince was very much on the ... the account he gave her of his interview with Ghisleri, of whom she had a high opinion as a man of truthful character, and who seemed to be in other respects ... instinctively and at once that ... his statements must have been well ... and that if he had erred it had ... been in the direction of exaggerating the facts. She was in much the same position as her husband, except that her ... was the victim, while his was the ... It was strange that in so many years ... should have understood Adele ... well enough to suspect that she ... capable of any treachery, and yet ... now convinced that the case against ... not by any means a fiction. The Prince was now in the greatest distress ... tried to find arguments in Adele's favor, wishing to the last to defend her before the child, while never for a moment ... sight of her own.

She was an eminently good ... very far from worldly wise. ... events proceeded that day, there ... be a diminution of wisdom in the ... each in turn as compared with that of the Prince ... Ghisleri ... really allowed himself time to consider the situation in all its bearings before speaking to Gerardo or he might not have spoken at all. Gerardo, next, had scarcely hesitated in confiding the whole affair to his wife, and she, in ... pair, turned to the one person of all others with whom she was really most in sympathy, to Laura Arden herself. ... of the ... to everyone ... Lord Herbert was waiting before dinner, ... found her daughter alone.

Her heart ... beating, and she poured out the story in all its details, ... At first Laura ...

...ingrained ... But I ... afraid of ...

"You are ... furious, ...

"Not at ... ness, and ... of going ... to say. ... demand ... here, you ... matter. ...

...

...

# THAT PORTENTOUS IF.

## If All Goes Well the World Will Be Better in 1993.

### A FORECAST BY HENRY GEORGE

**He Expects a Wonderful Development of Civilization in the Twentieth Century Auto Be [illegible] Says Social Reform or Revolution Is Inevitable The Future of Electricity**

[Copyright, 1 by American Press Association.]

Of all the questions you suggest as to the changes that another century will bring in the conditions of our people the fundamental question that upon which all the rest are dependent is this: Will the tendency toward the accumulation of wealth in the hands of a few increase or diminish? While this can not be answered with the certainty of an if the determining element is clear for it depends on laws as certain as that of gravitation.

By virtue of his physical organization man is a land animal. In all the activities of his existence to the surface of the globe. On it he must live and from it he must draw for all his needs. No discovery or invention or improvement can rid him of this dependence. The last man as the first man must have food from this starting place and must draw his subsistence from every flesh and blood from it. No matter how elaborate how refined human ingenuity in his methods of production may be, he must always have land as their indispensable basis and reservoir and must always consist in the combination of the matter and forces to be found only in land.

This being the case the fundamental social relation—that which determines all others—must be in the future what experience shows it to have been in the past the tenure of land. Where the equal right of all men to the use of land is accepted no serious inequality in the distribution of wealth can arise in peaceful states and advance in productive power will increase the general well being and lead to further advances. But where land is treated as the property of some from whom others must purchase the privilege of living and working a tendency to inequality is at once set up, which even advance in productive power tends to increase for since land is indispensable to the exertion of labor no advance in the power of production can benefit those who have merely the power to labor.

That of itself being useful as the growth of population and the improvement of the arts can only drive the disinherited class of laborers into a fiercer competition with each other for the privilege of working, while a larger and larger share of the production of labor passes into the hands of the owners, in their monopolization of the land element of all production, have control of the right to work. Thus discovery, invention and improvement every thing in short in which the material progress of society consists tends under this primary injustice to increase inequality in the distribution of wealth until at last the [illegible] inequality destroys advance and brings retrogression and in violent ca[illegible] or dull dry rot intellectual and discoverers and [illegible] and arts and letters forgotten.

To us of the western world and especially to us of the new world which Columbus added to Europe civilization, the wonderful improvements of the century now [illegible] seem naturally but the prelude to still greater improvements in the next. But we must not forget that the majority of the human race know nothing of our improvements and that the long history of humanity shows that advance has never been continuous. And also that we may, in the meaning of mere words forward the one hand and increasing in [illegible] by the struggle to live on the other, the growth of that inequality that has over and over again in the world's history stopped invention and improvement and turned back the tide of civilization.

Is there anything that we can check this tendency to inequality save the recognition of the equal rights to the use of the element from which alone men can live. Abolish all other monopolies save that of land, and the ultimate result must be but to increase the share of the production of wealth that can be taken by land owners. It can not raise wages or make it easier for the laborers to live. Nor can any diffusion of education, or purification of government, or doing away with middlemen prevent the widening of the gulf between the rich and the poor so long as land is treated as subject to that individual right of property that rightfully belongs to the things that human exertion brings into being. As to charity that is hopeless and worse than hopeless when not based on justice.

Therefore it is that the conditions which will exist in this country when the children of children yet to be born celebrate the fifth centenary of the discovery of the New World must depend upon whether while they yet have power, the masses of our people accept or reject the one great reform which is embodied in the single tax proposition. If they do, and I now believe they will, then the Twentieth century may see the development of a civilization that transcends the imagination of the Nineteenth century. If they do not, then there must befall us but on a far grander scale and with a far quicker movement, what befell ancient Rome.

HENRY GEORGE.

**Annie Besant on Human Development.**

Regarding the civilization of the western world in the light of the esoteric philosophy, I judge it as success or as failure as it approaches toward or recedes from the ideal of brotherhood, as it encourages or thwarts the spiritual progress of man. The rapid increase of wealth in the hands of a comparatively small class, the growing control of natural forces by ever widening knowledge, the exclusion of vast numbers of the population from the benefits of education, the balancing of combinations—these and many other causes are producing a state of social tension which must result in social change—peaceful or otherwise.

It is against brotherhood that millions of men and starving men and women should coexist in society. It is against brotherhood that the growing control of natural forces should make a few scandalously rich and leave the many scandalously poor. A society based on unbrotherly competition instead of on brotherly co-operation cannot last any more than can a house built in defiance of the laws of mechanics. Hence I regard our present social system as doomed to collapse as other systems have collapsed which were open to the same criticism.

Another reason for regarding this system as doomed is that it is an anachronism in conflict with the present stage of the evolutionary law. We are in the fifth great stage of human development, and the fifth stage is that of the mind. The function of man just now is to develop the principle of intelligence dwelling within him and the mind powers already evolved give him a sense of power physical force sufficient to supply his bodily necessities and leave him ample leisure for cultivating his intellect were that control used for the general good instead of for the heaping up of unnecessary wealth in the hands of a limited number.

The majority of our population especially in the older countries, the European states, live with little intermission all their lives through merely to keep life in their bodies. They have no leisure for cultivating the intellectual powers, the artistic faculties, the imaginative potencies of the human mind. They are condemned to a life of labor, the price of which merely purchases for them the right to live. This does the horse earn his food and his shelter and with these generally more considerate for his health than is bestowed on his fellow drudge, the man who drives him. The horse needs but food, shelter and rest, the man needs for his human evolution leisure for mental study with unwearied body. That is the right of each child of man born into the world at this stage of the human evolution. Social development lies behind us and our present task is to evolve the human element in us, the mind or soul.

[illegible]

production of wealth with the [illegible] expenditure of human energy and the brotherly distribution of the wealth produced, in order that man's force may be directed to the mental development of the race. A society which like our own sets itself against the order of evolution by shutting the majority of its members away from the possibility of performing the task [illegible] by nature, must be overwhelmed under the wheels of that nature which it blindly opposes.

While America has not yet touched the worst conditions of labor, found so plentifully in Europe, its social organization is distinct with the same forces, and therefore [illegible] will the same effects. But being [illegible] stronger than the European states it has in its possibility of working out [illegible] reforms in a more thoroughgoing way. In the cities [illegible] the [illegible] [illegible] possible [illegible] special powers to the help of the [illegible] and [illegible] [illegible] intellectual and moral [illegible] [illegible] [illegible] [illegible] [illegible] will be [illegible] [illegible] [illegible] English [illegible] will be [illegible] satisfactorily [illegible] the world go [illegible] [illegible] [illegible] [illegible] ANNIE BESANT.

**Probable Developments of Electricity.**

[From the New York Press.]

Mr. J. [illegible] who is regarded by electricians as an [illegible] expert and who was [illegible] of the greatest telephone [illegible] in America, in speaking of the probable developments of electricity in the Twentieth century said:

"They are almost incomprehensible. We can not tell what the next century may develop. If prophecies so far as they have been made by Professor Bell in instructed that the human voice can be conveyed over a wire charged with electricity we are likely to see early in the century some development that will be simply revolutionary. Without saying anything that may be regarded as over the dream of a visionary or as the fanciful flight of imagination I think perhaps I can indicate some things that may be reasonably expected from present conditions.

In the first place there is the use of electricity in domestic economy. I am inclined to think that in many years hence it will be found serving the household exactly as gas, steam and coal now serve it. It will be possible for the cook, for instance by simply turning on the electric current to procure heat sufficient for all cooking purposes. When the cooking is done the electric current will be turned off and there will be no wastage as is the case now in the use of coal. Already there are electric cooking ranges in existence and I presume these will be highly developed so that they will serve the most exacting requirements of even a $10,000 chef.

Then too we may reasonably expect to see at least in the cities electricity used generally for heating purposes. That will also be an economy. There will be no wastage of coal. A single room may be heated by turning on the current or a whole house or great building if that be the desire. It will also be used for lighting. I think very generally. Its convenience and safety are now demonstrated and while it may not entirely supplant gas it is certainly bound to be quite as widely used in private families as gas is now.

But I think the most important development so far as domestic economy is concerned, will be found in a change in the manner of utilization of coal. In the larger towns I presume that there will be no delivery of coal at the houses as is now the case. Coal will be taken to a central station and there converted into electric energy exactly as is the case now in the manufacture of gas. This central agency will furnish the electric current for heating, lighting and cooking purposes. The economy will be very great. The wastage of coal is enormous, even in private houses, and it is for the most part unavoidable and the general use of electricity for domestic purposes will be found to be an economy.

It is possible although I do not want to be quoted as saying that it is probable that during the next century the secret of the extraction of the energy which is in coal direct may be discovered. If that is done it will simply revolutionize civilization. It will vastly cheapen not only the cost of living, but the cost of all commercial enterprises. A very great percentage of the energy stored up in coal is now wasted. It goes forth through chimneys. It is lost in heat which is not utilized. The warmth which you feel when you go into a boiler room or into a kitchen is simply dead waste.

It has been estimated that if the energy which is in coal could all be utilized one ton would serve the purpose for which five tons are now required. This might give us possibly a solution of aerial navigation. It certainly would vastly cheapen traffic and it is almost impossible to estimate the consequences to civilization which might follow this discovery. I do not want to give the impression that I think the discovery will be made in the next century but I am entirely willing to say that it is possible that we may hear of it at any time.

The remarkable discoveries of Nicola Tesla are going to play an important part I think in the commercial development of the next century. Tesla has discovered that an electric current generated in a certain manner too technical here to explain may be passed from one conductor to another without any intermediary connection, like a wire. It will go through a stone wall precisely as light goes through glass.

The possibilities which lie in this discovery are simply enormous and they may revolutionize some forms of development. For instance, it may have a powerful influence on the conduct of the wars which may be waged in the Twentieth century if any. It is possible to convey the electric current from one desk to another in a room without any wire. It might be possible to direct it from a gun in order to upset shots to the [illegible] of a great war vessel and with such motive power as instantly to melt the armor steel plates as though they had been struck by lightning.

The use of the flashlight and the great electric reflectors is sure to be very general in military operations in the next century and some of my acquaintances have some times suggested to me wholly in a flippant spirit that electricity itself may be the great destructive agent employed in military operations in the Twentieth century.

But more practical than this suggestion is another which is perfectly reasonable. I am inclined to think that the development of the trolley railway is going to be one of the mightiest factors in the urban civilization of the next century. The indications now are that it may solve some of the problems of overcrowding which have vexed the social economists and on the other hand may give to those who live in rural districts just that relief and recreation of which they are now deprived and which they so greatly desire.

I suspect that the trolley railway will be found extending from the hearts of our great cities far out into the country districts and over the highways so that it will be possible for a man to step from his front yard or a farmer to go from his driveway directly into one of these cars and at the rate of twenty miles an hour or three minutes be conveyed to the city. He will not be bothered about horse troubles. The cars will run with frequency and at trifling expense. They are simply going to annihilate distance and to make the man who lives [illegible] to all intents and purposes an inhabitant of the suburbs. It is easy to see what an important effect this will have upon the problem of great human habitations.

**The Destiny of the Twentieth Century.**

The conviction of the climax is so that they may be made to serve mankind is a man feels to be continued in the next century. That has been the distinguishing feature of the Nineteenth century. How far man will subdue the forces of nature and compel service from them with the next I cannot say. It is as much [illegible] as it [illegible] for him to [illegible] the latter [illegible] [illegible] [illegible] [illegible] [illegible]

First. | COLORADO SPRINGS GAZETTE. | Pages 1-4. |

COLORADO SPRINGS, COLO., SUNDAY, APRIL 16, 1893. PRICE FIVE CENTS.

## ANCES.

Reduced Almost
until.

BOND ISSUE

Neither Admit
of a Report of
Issue of Gold
spended.

Secretary Carlisle
assures the
issue to more
. In doing so he
reads "that
should suspect
when the
redemption of
on this subject
afternoon that
had not been
that prudence
certificates should
for the first time
resumed, it was
of gold certificates
which was heard
that the Presi-
issue $65,000,000
protect the gold
come necessary.
at the Treasury
the rumor
bonds have been
of bonds have
explicitly that
It was ascer-
the precautionary
commenced under
of preparing
issue of bonds if
a step further
the preparation
time, Secretary
of engraving
large number of
interim as pro-
It was learned
were being ad-
completion so
necessary and
part of them.
the gold re-
met with the

SESSION.

The extraordinary
running exactly
The
against
Dakota, for
discussion. There
two of them, by
Com. Teller
in affirming
mate to
her by Mills in
night or duty.
Squiring
of personal
Mr. Chandler,
Lansbrough. No
of the matter
admission of the
from Montana.

missioner Blount
flag from
Honolulu, was
offered by Mr.
of State to in-
authority the flag
this informa-
Senate to be in-
author-
resolutions and
hout action, ob-
deration being
President hav-
the Senate that
communication,
between 8 and
statements to a
thed away, and
and some lit-
investigations
time die.

executive session
was confirmed,
Lennon, to be
Delaware, which
the rule a single
the nomi-
Higgins of
and
executive
the part of
with Russia
the treaty
the secret
and Execu-

...ed.

...here is excellent
United States
treaty with the
which the United
require a coaling
a position of
and so situated
naval
of negotiations
some time be-
the United
Ecuador-
affairs. The
some time last
Wash-

...ation of
It is proba-
Chile was a
of the
the west coast
of any Chilean
ready acquired
stations at Pago
has complied
maintaining a

...Fair.

are coming
faster now
cars in the
of cars re-
ing so fast
wide lin-
grounds had to
the installa-
all the
the pro-
cars is now
an officer
today.
Bo.
now begin
to meet
the foreign
though, of
yet to come.
a rush
be able to
they arrive.
a point of
good in good

...ate is al-
of the de-
portation ex-
hat
thy L.
Nat.

## MONARCHS ALARMED.

not be done
but two weeks
and President
the Fair.

THE NEW BOOKKEEPING

No Mob Rule in Wisconsin.

MILWAUKEE, April 15.
night received a telegram
of Rock county
a mob of more than
had surrounded the
which Bitson, the
Mrs. Herr, is lodged
lynching him.
telling him to swear
as possible and to
oner's life at all hazards
would send a company
ily as possible. Governor Peck
graphed Colonel Charles Clark,
secretary at Madison, to see that
H, the Governor's guard, was
the scene as speedily as possible.
also directed Adjutant General J. B.
who happened to be here to go to
Junction at once and assume command
of the troops upon their arrival.
Peck is at the Plankington house
kept informed of the condition of affairs at
Clinton Junction. If
will order but the Fourth
city as he is determined to
in this State if the National guard
enough to prevent it.

THE DAY BEFORE.

CLINTON JUNCTION, Wis., April 15.
Governor's guard arrived here late
ing as a mob was collecting with the
tion of lynching
murderer was taken from
troops and conveyed by
where he will be
protection.

The Opening Ceremonies

CHICAGO, April 15.
heading the opening of the
May 1st are to be very
take place in Jackson Park
of it from a platform at the
Administration Building.
is complete except for the
chaplain to offer the
as follows:
Music—Columbian Ode.
Prayer.
Presentation of
Chiefs of
tor General.
Chorus—"In Praise of
Address by President
opening the World's Fair
position.
Starting the machinery, hitherto
by given Handles.
Official visit of the President, Cabinet
vited guests to the Department
ing, where they will be
the Chiefs.

It has been arranged that the
from which the program
will extend from the east
where the
and orchestra will be stationed,
far enough into the plaza so that the
dent, speaking from the front,
be
by all the crowd.

The Choctaw Troubles.

WASHINGTON, April 15.—A telegram
ceived at the War department
Captain Guthrie, commanding
at Antlers, I. T., stating that the
of affairs there remains unchanged.

Captain Guthrie and Agent Bennett
as it is
Choctaw trouble depends upon
Jones disbanding the militia.
disbanding of the militia will cause the
disband to disband and go peacefully to their
homes.

The dispatch says that the feeling of the
Locke side are increasing in numbers and
citement; that the Jones party are
be increasing in force; that Indian Agent
Bennett has had several councils with the
Indians; the Locke party say
be safe for them to disband unless the
Jones militia do the same; that
there is danger of conflict as long as the
tiands remains in existence; that negotia-
tions are now in progress to induce the Gov-
ernor to disband the militia
out promise of success.

A Severe Storm

CLEVELAND, O., April 15.
ing snow storm is raging here.
ing the snow had melted
inches and there
The storm has been general throughout
Northwestern Ohio. In the city
impeded to some extent.

BUFFALO, April 15.
all night and it was a
At Lockport and other points
the depth of six or seven
It rapidly turned to slush.

CHICAGO, April 15.
inches of snow on the
morning. Trees with
are weighed down, but
age to fruit will be slight.

A Descendant of Columbus

NEW YORK, April 15.
lous once more visits the New World.
Christoval Colon of La Cerda, Duke of
Veragua, Marquis of Jamaica,
Mayor of the Indies
of Christopher Columbus
World's Fair commission
arrived here this
American line steamship
washing quarantine
was met there by Commander
Dickens, U. S. N., the
tive of this government, who
by the steamer Grant,
by the special committee of
by Mayor Gilroy to
the
to the
of Columbus.

Great Britain has secured about as
much space as either France or Germany.
As to the other branches of British industry,
of the McKinley tariff will be ap-
the
of fabrics, in which
Britain has always formerly made a
cents, soaps, per
fumery, hardware
a fine
the railroad
vicinity, if not in
of the American railways.
abeyance of
American and
carry off
to the
fortun-
of great
supplies, and
Mr. Blackburn
bagatelling to
Victor expectures
by the latter
who pre-
to the defunct
government
fashion,
letters a Jacobite
of the Bava-
Mary Theresa, who according
the legitimate sover-
of England. The general public have
on to the Jacobites stamping their
with portraits of a dozen prin-
and the matter is
a genuine postage
to carry it through the
Queen Victoria's por-
considered exactly
reported that steps will be
to this peculiar form of
fad.

From New Zealand comes the news that
the people of that colony are rapidly drift-
ing toward socialism. The legislatures of
New Zealand are all the time experimenting
and the experiments are all in the direc-
tion of State socialism. The eight-hour
movement has been carried through to a suc-
cessful issue and the weekly half holiday for
shop assistants has been legally enjoined.

A labor bureau to find employment for
people out of work has been in existence for
nearly a year and so many bills altering fac-
tory legislation and affecting various trades
have been brought forward that the conser-
vative portion of the community is beginning
to resist the encroachments on individual
freedom. At present, however, the labor
socialistic element is in the ascendant, and
there is no telling where the legislative cure-
all system will stop.

Late Hawaiian Advices

SAN FRANCISCO, April 15.—The steamer
China brings advices from Honolulu two
days later than those brought by the Mari-
posa. Little of importance has occurred
since then, and affairs outwardly bear an
aspect of tranquility. The steamer Alameda
arrived from San Francisco on the 7th.
Among her passengers were Paul Neumann
and Prince David who reported to the Je-
posed Queen the result of their mission to
Washington. Harold M. Sewell, ex-Co
to Samoa, who was also a passenger, is said
to be the bearer of important dispatches to
Commissioner Blount or the provisional gov-
ernment. It is rumored also that he may
succeed Minister Stevens or Consul-General
Severance.

Another Great Combination.

CHICAGO, April 15.—The most important
western railroad agreement made was signed,
sealed and delivered today. It is an ex-
clusive traffic contract on transcontinental
and intermediate freight busin. between
the Rock Island, Burlington, Missouri Pa-
cific, St. Paul, Alton, Chicago and Great
Western, Wabash, Denver and Rio Grande
and Rio Grande Western. To all intents and
purposes the business of all these roads is
pooled. Each will favor the other in every
possible way. Each and all will present a
united front of opposition to all other lines.
As nearly as possible the combination will
work as a unit, giving each the benefit of a
vast number of agents employed by all. The
combination is the result of a fight on divi-
sions between transcontinental lines and
those east of the Missouri. Two other com-
binations are in the field. The Southern Pa-
cific-Atchison combination will be the strong-
est competition of the allied allies.

The whole situation is the result of the
dispute over divisions between transcon-
tinental lines and those east of the Missouri.
Under the old $3.80 basis of transcontinental
rates the lines east of the Missouri received
15 per cent. of the rate hauling to or from
Chicago and 11 per cent. to or from the
Mississippi. They were never satisfied with
their divisions, claiming they were inequit-
able and burdensome. This is the rock on
which the roads split, and the first result,
after a week of week conference, was the
alliance of the Southern Pacific and Atchi-
son. This combination landed the Missouri
river roads high and dry out of the contest
for transcontinental traffic. But the im-
mense tonnage involved could not be aban-
doned and the combination as above was
made to-day.

This combination is an exclusive agreement
of the roads to do business only with each
other and with no road accepting 15 per
cent. divisions on transcontinental rates, or
with any transcontinental line refusing to al-
low 17½ per cent. The fight will be a pretty
one, but probably will be detrimental to net
earnings. The situation is still more com-
plicated by the fight of the Panama railroad
and its steamship connections to San Fran-
cisco and New York for terminal business.
The Atchison-Southern Pacific combination
has agreed to meet any reduced rates made
by the Panama and will follow this compe-
tition down to any rate it may see fit to make.
The other allied roads have also considered
this element and will meet the competition,
although the loss in revenue from reduced
rates will not be divided equally among the
lines.

The Santa Fe Strike.

LA JUNTA, Colo., April 15.—Very few of
the locksmiths of Santa Fe men have called for
their checks, which were ready for them
yesterday. A bulletin was issued this morn-
ing by Master-Mechanic Conroe stating that
applications for reinstatement would be
received up to 1:30 o'clock to-day after
which none of the old men would be taken
back. The company will treat with them as
individuals up to that hour and not as an or-
ganization. None have yet applied. It
is rumored strongly, with apparent
foundation, that the company will
bring in a car load of new
men from Denver to night to take the places
of the strikers. No trouble is anticipated,
but the sheriff is quietly swearing in twenty
five deputies to protect the new comers
should any violence be attempted. The larg-
shops are completely idle, save for the
guards who patrol them all day and all
night.

A Bill Vetoed.

DENVER, April 15.—Governor Waite has
vetoed senate Bill No. 302, which provides
for the reduction of the present salary of the
State Treasurer from $6,000 to $5,000.

Weather Indications.

WASHINGTON, April 15.—For Colorado—
Fair, variable winds.

Per ...ation.

The members of the Matt France Hose
company surprised one of their number last
evening. Mr. F. A. Semple, who has recently
become a benedict, was presented with a
handsome rocker and clock by the members
of the company. Mr. Ch... made
the presentation speech, to which
by Mr. S...

## BUCKMAN AT WORK.

Attractions of Colorado Springs Ex-
ploited in a New York Paper.

THE NEW BOOK NEARLY READY

Mr. Buckman as General Eastern Agent
for the City Is Putting in His Time
to Good Advantage—A Large
Travel to Colorado.

...secretary of
Mr. George Rex
New York getting
Colorado Springs
work and has found
...tion to the prosperities of the
...and about Colo-
in New York
...advantages of our city
...and of your
...satisfactory.
...I hardly wish
...to put in work
Colorado Springs on all sides acting so to
...I am more
...that what seems to promise to be the prosperous
...Colorado this summer. I find
...in Europe will respect to come to the
...as far as the Rocky Mountains
...Colorado and other tourist
...foreigners will for the most
...have to Chicago and a majority of them
...Colorado. I now believe that with
...effort a summer season can be made a
...success.

Following is an interview with Mr. Buck-
man, published in The Mail and Express:

Mr. George Rex Buckman, Secretary of the
Chamber of Commerce of Colorado Springs,
Colo., is in this city and said to a Mail and Ex-
pressman in reference to that part of the coun-
try: "Few persons in the East have any idea of
the beneficial effects of the climate of Colorado
Springs. I am a native of Philadelphia, and,
being there afflicted with hemorrhage, was ad-
vised to go to Colorado and went.

"For several years I have not known what it
is to be in ill health. There is an entire ab-
sence of that annoyance of the East, humidity.
Consequently the sun has power enough to
make the weather pleasantly warm in winter
and in the summer months Colorado Springs is
so influenced by the surrounding mountains
that while it is hot in the sun the atmosphere is
pleasantly cool in the shade.

"There is no snow of consequence during the
winter, although there may be heavy falls both
east and west of the mountains. It would be
difficult to find snow enough during the whole
winter for sleighing. What snow falls at Colo-
rado Springs is generally in April and May, and
the sun melts it at once.

"Colorado Springs is 6000 feet above the level
of the sea, and the atmosphere is perfectly dry
and bracing. Those who desire a higher elevation
have only to go a short distance and rise
6000 feet.

"The roads are so beautifully laid out that
there is no difficulty in driving with almost any
kind of vehicle to the higher elevation, and
some even walk to it.

"There is something in Colorado that must be
of interest to all tourists, and that is the
scenic grandeur. Nowhere in the world is
there such a grand display of natural scenery.
The various hues of the rocks and earthy ex-
crescences, thrown up by some convulsion of
nature, in the surprise of all who behold them.
It would take volumes to describe some of these
natural marvels, which must be seen to be in
any way appreciated. These wonders are within
an easy drive of Colorado Springs, and Pike's
Peak is near at hand.

"Many persons fancy that because Colorado
is on the Rocky mountains and so far west that
it is beyond the reach of civilization. This
never was a greater mistake. Colorado Springs
has a resident population of about thirty
thousand people, many of whom are wealthy
and as public-spirited as any in the East.

"Colorado Springs has several newspapers,
among which may be mentioned The Gazette,
a morning paper, the office of which cost over
$60,000 to erect and equip. The paper is Repub-
lican, and the editor, Mr. Platt, is one who has
had long experience in New York journalism.
There is an evening paper called The Telegraph,
and several weekly papers which have local in-
terests and circulation. This does not look as
if the place was in the wilderness.

"One feature that has recently been an at-
traction to the vicinity has been the discovery
of gold in the vicinity of Pike's Peak, and only
a few miles from Colorado Springs. A camp
has been established where the precious
metal is found, and about [illegible] persons
are already engaged in gold hunting
in the region. The discoveries so
far have been profitable, and as the people
say the field is a large one, the area being dis-
tributed over an extensive region, this discovery
may be the means of relieving much of the ca-
tarrh felt in the east at the withdrawal
of gold from this country by the expedition.

"It is expected that many foreign tourists
will visit the Rocky Mountains during their
visit to the Chicago Exhibition, and it is
hoped not impossible for parties from the
east coast to extend their trips to the same
region when they have got as far west as the
'Windy City of the Lakes.'"

NEARING THE END.

...City Council Holds Its ... Meeting of the Month.

The Board of Aldermen met last evening
for a special meeting with Acting Mayor Davis
in the chair. Aldermen Robbins was absent,
but nine members were present, Alderman
Wanless having returned from California.

A petition for the extension of Kiowa
street into Prospect Heights was referred to
the Street Committee of the incoming
council.

An ordinance providing for the appoint-
ment of a food inspector, to be, ex officio, inspec-
tor of weights and measures, was passed.

An ordinance amending the water ordi-
nance providing that anyone who allows
water to run to waste in privies, etc., shall
be fined from $5 to $50; and giving the water
superintendent power to enter and stop such
waste, was then passed.

An ordinance was then amended giving
the City Sexton entire care of the cemetery,
such as planting trees, watering, digging
graves, etc., and providing for certain fixed
charges for such work, these charges to be
paid to the City Clerk and not to the Sexton.

An ordinance was passed fixing the salaries
of the officers of the city as follows:

| | |
|---|---|
| City Treasurer | $1,600 |
| City Clerk | 1,600 |
| Street Commissioner | 1,200 |
| Chief of Fire Department | 1,200 |
| Sewer Inspector | 1,200 |
| Inspector of Weights and Measures | 800 |

Alderman Gillingham objected to the chief
engineer's salary, having understood it to be
$1,000. It was explained to him that the
chief was to take full charge of the electrical
system.

An ordinance was passed creating the office
of inspector of sewers and plumbing and
sanitary engineer, and fixing his salary at
$1,200.

Alderman Gillingham thought $1,000 was
plenty for such an inspector, stating that the
work did not take all of a man's time. He
thought $500 was little enough for the care
and maintenance of the sewer system.

Alderman Finnegan thought the salary was
little enough and such an important position
should have a good man.

Alderman Taylor wanted a first-class man
in the place, such a one as would be got for
$1,200. It would not do to get a dead-up man.

Alderman Dresher said the inspector was
also to be ex officio of the Board of Health.

Alderman Gillingham moved to limit
the salary as at present, $1000. The motion
was carried, making the salary
$1,000.

An ordinance fixing the duties of the
Chief of the Fire Department and providing
for the payment of all bills for water used
at fires, was passed.

An ordinance providing that the
Chief of Police shall be ex officio
[illegible] Mr. [illegible] was
[illegible]

property holders who attempt to do this work themselves, the ordinance also abolished the office of superintendent of irrigation.

Alderman Gillingham objected to abolishing the office, believing that the work was done now as cheaply as possible. He moved to lay the ordinance on the table. Motion lost, and it was so ordered.

The ordinance was then passed.

Bids were received for a stone culvert across Pike's Peak avenue from the First National to the Exchange Bank. Referred to the proper committee.

Alderman Gillingham thought the election [illegible] was premature, but the board decided to let them take their place at the first meeting of the month.

It was then voted that the new Costello street bridge over the South Fork be completed within two weeks.

After transacting the routine of the meeting up to date the Council adjourned at 10 p. m.

The Council will meet next Monday evening, complete the work and the incoming Mayor and Council will then be sworn in.

Total Eclipse of the Sun.

There will be a total eclipse of the sun on the 18th in North America but visible as a partial eclipse in nearly the whole of South America, nearly the whole of Africa, and portions of Europe and Asia. The path of totality commences in the Pacific Ocean, traverses the central part of South America, crosses the Atlantic Ocean, and ends in the center of Africa. The central eclipse begins in Greenwich mean time, on the 18th, at 0 h. 34 m. p. m. The middle of the eclipse occurs at 2 h. 27 m. p. m. The central eclipse ends at 4 h. 19 m. p. m. Observers on the line of totality will behold the most magnificent phenomenon ever visible from this planet, when for a few moments the sun's face is hidden from view.

The conditions required for a total eclipse are that the moon shall be at her nodes or crossing points when at new moon. She must be near perigee when her diameter is greatest, and the sun near apogee, when his diameter is least. These conditions are fulfilled in the present eclipse. The moon is near her node, and near perigee, and the sun is approaching apogee. The moon's diameter is 33 min. 7 sec. .0. The sun's diameter is 31 min. 55 sec. .4. The moon's diameter exceeds the sun's 1 min. 11 sec. .6. The result is that the eclipse will occur under very favorable circumstances, the totality lasting at some points of observation 4 min. 42 s., making the eclipse one of the finest of the nineteenth century, for its comparative accessibility and the length of its continuance.

The eclipse will call out more observers than were ever assembled before. American and European astronomers are already making preparations for the great event at the stations they have chosen. Some are located at Cape Frio on the northeast coast of Brazil, many are in the region of the Congo in West Africa. The path of its totality has been carefully mapped for observers to choose the localities best adapted to their special work. The whole astronomical world is greatly excited at the hope of making discoveries within the solar precincts.

Much is expected from the condition of the sun, now at the maximum of 2970 spots. The sun's circumference will be adorned with ruby protuberances, and the silvery corona shine again, by its glorious orbit and more radiant glow, of the diamond dust that agitate the [illegible] and are [illegible] on the earth in magnetic storms and vivid displays of aurora light. If only the weather be propitious and the expenditure travel and gold expenditure be not in vain!—[Scientific American.

Useful Cocktails.

A Brooklyn architect was describing in a cigar store the other day how himself and friends chased from Newark to Jersey City with a cocktail for tails. The cocktail is occasionally made useful as well as ornamental. I remember a young man once who was saved from instant death by his cocktail catching on a limb as he was about to fall out of a tree. And the cases where a cocktail has hung between a whole skin and his father's dog are too numerous to mention.—New York Herald.

Ships That Went Down at Sea.

The steamship Ella sailed from London in the latter part of 1873. She has never been heard of since.

The steamship City of Glasgow sailed from Liverpool, bound for Philadelphia, on March 5, 1854. She went down in mid-ocean with 480 souls on board.

The steamship Pacific of the Collins line met a similar fate. She sailed from Liverpool, bound for New York, on Jan. 23, 1860, with 186 persons. She was never heard from.—New York World.

Weekly Washing and Ironing.

Considering how dirty it is to get favorite spring vegetables early by the use of glass, it is rather surprising that amateur gardeners do not more often take a hint from lettuce. Frost does not hurt them, and they grow on with every fine warm day, starting only when the ground is frozen. If the seeds were carefully under a common bothered, they may be had for nine or eleven weeks before they could be obtained from the open air.—Meehan's Monthly.

Small Fruit Acreage of Great Britain.

In Great Britain and Ireland it is satisfactory to find an increase of 3,435 acres devoted to small fruit culture.

In the year 1892 we learn that the number of acres devoted to small fruits in the growing or western counties of England was 17,064, a gain of 1. In the eastern growing counties the figures are 9,438, and the percentage 3, the total percentage for all the English counties being still only 2.—Gardener's Chronicle.

Titles.

While some members of the British parliament are proposing to abolish courtesy titles in the house of commons, the Sydney Bulletin has already decided to abolish all titles conferred by her majesty upon Australians. Sir George Dibbs will in future be known in the columns of that public spirited journal as Mr. Dibbs.

The entertainment by the members of the Kelley Lodge at the Christian Church last evening was largely attended—in fact many were turned away. The entertainment was one of the best the association has ever given here. Joe Newman's songs were well received and he was compelled to respond to numerous encores. Mr and Mrs. Eanks recited admirably and their efforts were appreciated by the audience. Colonel Burris made a very happy [illegible] and Mr. Frazee's playing was excellent.

A delightful evening is promised for next Thursday at the High school auditorium. The pupils of Mrs. Ernest Whitney will give "King Rene's Daughter," by Henry Smart. The story of the beautiful Iolanthe and her betrothed, as adapted from Hentik Hertz, will be sung by a carefully trained chorus and principals. Among the soloists are Miss E. Carrington, Mr. Andrews and Mrs. Whitney, and the chorus contains many well known residents of the city.

The [illegible] will pay to the [illegible] of P. Finch, [illegible] Pike's Peak avenue, [illegible] expended from [illegible] other [illegible] the block in [illegible]. It is only [illegible] and, however, [illegible] Mr. [illegible] [illegible] of [illegible] [illegible] Grade of Cigars [illegible]

Bargains in Furniture!

We have $10,000 worth of Furniture in the Freeman Block, 119 Pike's Peak Ave., consisting of Parlor Suits, Lounges, Plush Seat Rockers, Bed Room Suits, Dining Room Furniture, Hall Trees, Book Cases, China Cupboards, Ladies' Secretaries, Center Tables, etc., which we will sell at from 25 to 50 per cent. less than original cost. These goods are unpacked and set up, and we cannot afford to re-pack and warehouse them, hence they must be sold, and purchasers get the full benefit.

FAIRLEY BROS.

For Sale!

An attractive modern property on the most desirable part of North Cascade Avenue. Improvements consist of house with 8 large rooms, large closets, handsome interior finish, steam heat, plate glass, electric lights, piped for gas; cellar has cemented floor; screened throughout with Burroughs' patent screens, etc. House was built by the day, and no expense was spared to make it a comfortable home. Good carriage house.

Owner is about to leave the city, and a very low price with satisfactory terms will be offered.

HENRY WEB. WILIS & CO.

Cazotto Building.

Highland Cottage,

Subject to Prior Purchase or Sale.

April 17, 1

I WILL BUY

| | |
|---|---|
| 1000 Anaconda Gold at | $ 27 |
| 2500 Amethyst-Leland at | 16 |
| 1000 Fanny Rawlings at | 20 |
| 1000 Lost Hope at | 24 |
| 500 Lucky Boy rights at | 1 10 |
| 1000 Little Anna at | 08 |
| 100 Mollie Gibson at | 7 50 |
| 1000 Phoenix at | 23½ |
| 500 Work at | 07 |

I WILL SELL

| | |
|---|---|
| 1000 Anaconda Gold at | $ 30 |
| 500 Argentum-Juniata at | 30 |
| 100 Blue Bird at | 49½ |
| 500 Calumet | 45 |
| 1000 Lost Hope at | 34 |
| 1000 Fanny Rawlings at | 22 |
| 500 Golden King at | 11 |
| 500 Gold and Globe at | 14 |
| 500 Isabella at | 30 |
| 1000 Little Anna at | 1 |
| 1500 World at | 08½ |

And all other stocks at Market Rates.

HENRY WOOD, Jr.

Stock Broker.

Bank Building, Colorado Springs. Telephone 55.

J. J. HAGERMAN, Pres. IRVING HOWBERT, Vice Pres.
J. A. HAYES, Cashier. A. SUTTON, Asst. Cashier.

FIRST NATIONAL BANK,

COLORADO SPRINGS, COLO.

Capital, - - - - - $100,000.
Surplus, - - - - - $100,000.

Buys and Sells Foreign and Domestic Exchange and Does a General Banking Business.

DIRECTORS:

E. J. EATON, J. J. HAGERMAN, B. F. CROWELL,
LOUIS E. ERRICH, IRVING HOWBERT, J. A. HAYES.

W. H. Leonard. Wm. G. Doubleday. Alfred E. Rope.

LEONARD, DOUBLEDAY & ROPE,

Mining Stocks and Investments.

P. O. Box 464 - - - Telephone 388.

13 and 14 Hagerman Building, Colorado Springs, Colo.

MONEY TO LOAN. BARGAINS IN REAL ESTATE.

CHAS. P. BENNETT,

104 Pike's Peak Avenue.

(EDWARD FERRIS LOAN AGENCY)

HOUSES FOR RENT. CONVEYANCING.

EDWARD FERRIS,

Loans and Real Estate.

104 Pike's Peak Avenue.

L. G. GOODSPEED.

Diamonds, Watches and Jewelry.

Repairing a Specialty.

26 Pike's Peak Avenue. A. M. GOETCHIUS, Manager.

THE BINFORD COAL CO

(Colorado Co.)

Office 124 South Tejon Street.

Try our gas coal. "PEERLESS." It is a clean, well g... high grade coal. Circulars on application.

SINTON BROS' DAIRY.

Fresh Milk, Cream,

Delivered daily in Colorado Springs and Colorado City and Manitou. Orders by mail will receive prompt attention.

HUYLER'S CANDY

Just Received.

Meerschaum and Briar-root Pipes,
Cigar Holders, Etc.

Novelties in Smokers' Articles. Imported and Domestic Cigars in Full Boxes.

GARDNER & CO., 27 E. TEJON.

Fall Line of Holiday Goods.

HUYLER'S AND WHITMAN'S

CANDIES.

THE HAGERMAN BLOCK DRUG STORE

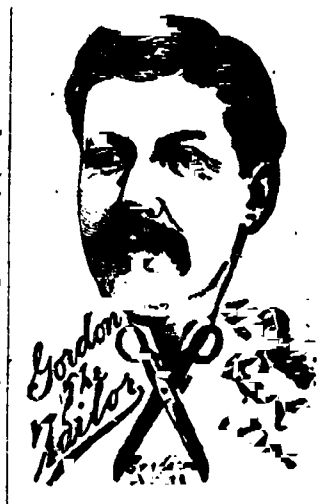


THOS. GOUGH,

Leader in Fashion and Confectionery.

109 South Tejon St.

BUSINESS MEN'S DINNER

Ice Cream and Ice Cream Soda.

A Full Line of Cigars.

Brown's Stove Polish.

NEWSPAPER ARCHIVE.com

# THE GAZETTE

PUBLISHED BY THE GAZETTE PRINTING CO.

DAILY [illegible]

WEEKLY [illegible]

ADVERTISING [illegible]

JOB WORK [illegible]

All [illegible] having advertisements in the paper and desiring [illegible] discontinued will please make it known at the office where they will be properly attended to. We cannot hold ourselves responsible for advertisements inserted in the paper unless notice is thus given.

No claims are allowed against employees of the GAZETTE to effect any four accounts.

All advertisements for the WEEKLY GAZETTE must be handed in no later than Tuesday noon.

W. A. PLATT, Editor — H. A. RISLEY, Manager


## PREMIUM OFFERS

To every new subscriber to The Gazette, or old ones who are not in arrears, the following premium offers are made

**The Home Maker Magazine**

Is given for one year to all yearly subscribers to The Gazette who pay monthly in advance 60c.

**The New York Weekly Tribune**

Is given for one year to all quarter yearly subscribers paying monthly in advance 60c.

**The Illustrated World's Fair and Chicago Guide**

Is given with each quarter yearly subscription paid 50c monthly in advance.

**New York Tribune Almanac**

Is given with each quarter yearly subscription paid 50c monthly in advance.

**A Handsome Mail Box**

Is given with each subscription paid quarterly in advance, with 50c additional. This box is made of cedar cherry stained and is fitted with a substantial brass padlock. It can easily be attached to fence or post.

**Subscriptions.**

The Daily Gazette is delivered every evening except Monday in Colorado Springs, Colorado City and Manitou by carrier for 50c per month, if paid in advance or 60c if collected at end of month. Mailed to subscribers $5.00 per year or $6 per year, invariably in advance.

THE GAZETTE PRINTING CO.
Colorado Springs.

### THE ROAM CASE

The United States Senate, notwithstanding the strenuous [illegible] on Friday. It authorized the Committee on Privileges and Elections to [illegible] of Adelaide Roam to [illegible] as to [illegible] who is Senator from Kansas. It authorizes an inquiry into the matter of the contest between Senator Martin and Mr Roach to find out whether the right to be elected was [illegible] by Mr Roach's election or by the use of the money of the [illegible] which have been brought against him.

It is a matter of regret that the record will be [illegible] but there may be room for investigation but beyond it is doubtful whether the Senate can properly go into an examination of charges which concern a period prior to any Senator's election and which had nothing whatever to do with the election. This point is raised by Mr Conger, who is a pretty good constitutional lawyer, and it is given careful consideration. The State of North Dakota has sent Mr Roach to the Senate. If his election was regular and conducted in due form it does not seem to be the business of the Senate to go into his record of a dozen or twenty years ago. So far as that record is concerned the State that elected him is the judge, unless there is something in it which absolutely disqualifies him forever from political office.

If there is to be an investigation of this sort, it would better be open, but the Senate will probably not consider the [illegible] until next fall at the earliest.

### MISSIONARIES IN TURKEY

The relations between missionaries in a foreign country and the government of that country have always been a fruitful source of contentions. Even admitting that the faith of the missionaries is in all cases superior to that of the people among whom they labor it is still true that the efforts of the strangers directly tend to a change not only in the religion but also in the social customs and political institutions of the country. This is especially evident in such lands as possess a considerable amount of civilization, a history which exerts a powerful influence upon custom, a religion not especially unmanageable, and a highly organized political system.

The conditions are well illustrated in Turkey. The polygamous and tyrannical Turk has not less to fear from the American missionaries than has the fanatical Moslem. The isolation and oppression of women, the infamous system of taxation, the oppression of the Christian provinces, the system of slavery and in fact the whole social and political system of the Empire is abhorrent to Christianity and the teachings of the missionaries tend directly to the overthrow of the empire of the Turks.

As a matter of religion we cannot too highly applaud the efforts of the missionaries, we cannot too much and their work, but as a matter of international politics the United States has no right to assume that the missionaries are right in politics, social relations and religion and that the Turks are wrong. We have no right to demand that the Turks should admit missionaries to their country or should attend their meetings and if they should be shut out of the country altogether the United States would have no logical ground for complaint.

But when the missionaries are admitted to the country they become entitled to the protection of the law and if their lives are endangered or their property destroyed through the negligence or hostility of the Turkish government, then the Sulton becomes responsible to the United States. He has a legal right to shut out the missionaries, but [illegible] to [illegible] there. The people of the United States have therefore good [illegible] in Turkey [illegible] structure of [illegible]

[illegible] at Washington was [illegible] but [illegible] being [illegible] by a [illegible] of [illegible] which [illegible] to [illegible] the [illegible] of the Turks to accomplish indirectly what they do not dare to attempt openly the expulsion of the A[illegible] [illegible] have been [illegible] and therefore [illegible] have been in [illegible] is a proof that no amount of persecution will drive them from the post of duty but the United States cannot and will not permit this violations of their rights to continue.

Turkey has to be taught a severe lesson by the Christian powers about once in so often, and it appears that it is this time the duty of Uncle Sam to act as school master.

### THE COUP D'ETAT IN SERVIA

Alexander of Servia has determined to be King in fact as well as in name. For four years he has had the crown in name only but the government has been administered by regents, who expected to hold power until August 1894 when Alexander will attain his majority according to the Servian law at 18 years of age.

This Alexander is the son of Milan and Natalie a precious pair. Milan seems to be a most an unmitigated rascal and Natalie well she is at least a good deal better than her husband. It was their quarrels that led to Milan's abdication in 1889. Since then she has tried to raise a party of her own and has appealed to the Czar for restitution but has been refused. The Servians paid Milan $[illegible] a year for going away and keeping out of the country.

Alexander seems to be a precocious youth well advanced in his studies and anxious to assume the reins of state before he is seventeen. He has several examples in history to appeal to if his capacity is questioned. Louis XIV of France for instance was declared of age on his thirteenth birthday and formally crowned before he was fourteen. Alexander at seventeen may be able to administer the affairs of his kingdom even without the help of a Mazarin.

The chief interest of the coup d'etat lies, however in the complications it introduces into the "Eastern Question." It was Servia that started the trouble that led to the last Russo Turkish war. At the peace of Berlin the country which had thitherto been an autonomous province of Turkey was raised to the rank of an independent kingdom. Since then internal politics have depended largely upon the preponderance of either the pro-Russian or the pro-Austrian policy. The recent government has inclined to be personally friendly to Austria. It remains to be seen whether either Russia or Austria will make any move in opposition to Alexander.

One thing is greatly in the King's favor the Servian army is with him. Furthermore, in the quarrels between his father and his mother, he took his mother's part, and Natalie is popular among the Servians. It seems probable that the election on April 30, writs for which have been issued will result in the return of a Skuptschina the majority of whose members will uphold the King. If there is no decided outside interference therefore, Alexander may be able to establish himself firmly as the real ruler of Servia.

### THE REPUBLICAN NATIONAL COMMITTEE AND THE LEAGUE.

Mr. Carter has called a meeting of the Republican National Committee at Louisville May 10. This is the day and place set for the annual meeting of the Republican League of the United States. It is said that the Committee meeting was arranged by Mr Clarkson who is President of the League and who believes that the National Committee and the League will profit mutually from such a joint meeting.

Whether Mr Clarkson suggested the idea or not, and he probably did for he is prolific in good ideas—it is an excellent one and ought to be carried out. The Committee may give the League some wise counsel and the League will certainly inspire the Committee with some enthusiasm.

There is no use in disguising or attempting to disguise the fact that the work of the National Committee in 1892 was not particularly well done. Perhaps that was not the fault of the Committee which was prohibited by President Harrison from choosing the chairman it wanted and which was handicapped by various things throughout the campaign. However that may be, the campaign was not a success and it behooves the Committee to get together and consider how the next campaign can be better managed.

One of the first things to do is to choose a new chairman and revive to keep him in office until the new Committee is formed. There is almost as much need of a good chairman between campaigns as there is after the campaign is fully under way. Continuous work is what tells and intermittent activity accomplishes little. That is one point where the League supplements the work of the National Committee most usefully.

The meeting at Louisville will be a very important one. In face of the tremendous defeat last fall it behooves the Republican leaders to take counsel together and find out what was the matter and what can be done to strengthen the party. The place of meeting naturally suggests the reflection whether something cannot be done for the party in some of the Southern States. We believe that a great deal can be done at least in Kentucky, Missouri, Tennessee, the two Virginias and North Carolina and perhaps also in Delaware, Maryland and Alabama. But it can be done only by returning to the good old fashioned Republican principle of a free ballot and a fair count.

It is of course a part of the League's office to formulate principles for the Republican party. That must be done by the regularly elected representatives of the party assembled in National Convention. But these matters can be discussed at Louisville and the National Committee by meeting with the League can get a better idea than they could obtain in any other way of what the aggressive young Republicans of the nation believe in and of what they deem necessary to the party's success.

Colorado ought to be represented at the Louisville meeting by a dozen delegates if possible. We hope that President Brierly of the State League will take measures immediately to this end. The club organization in this State is not [illegible] as it ought to be, and the [illegible] of [illegible] to the National League meeting would be an important reviving influence.

### THE GENERAL ASSEMBLY AND DR BRIGGS

During the next [illegible] the General Assembly of the Presbyterian Church will meet at Washington. Delegates have been selected in a great many Presbyteries and if we may judge from the columns of The New York Evangelist which has been throughout the controversy the most prominent champion of Dr Briggs, there has been a tremendous effort to put none but Briggs men on guard in other words to elect as delegates to the Assembly men who are in favor Dr Briggs and who will reverse or at all events negatively modify the deliverances of the Assembly which met last May in Portland.

The movement was started in New York but in the New York Presbytery it has not been altogether successful. The delegation of fourteen contains four ministers and two elders that have favored Dr Briggs, and three ministers and five elders that have voted against him. In some other parts of the country Presbyteries have elected divided delegations from some Presbyteries the delegations are solid.

There are of course many other questions that will come before the General Assembly but the one is fundamental and must be settled. Perhaps it would be better to say that there are three fundamental questions involved. There is the question whether Union Seminary is in such federal relations with the Assembly as give to that body some right to control the Seminary's policy. There is also the question a technical one but one of great importance whether an appeal by the Prosecuting Committee from the verdict of the New York Presbytery can be entertained by the Assembly in its capacity of supreme judicatory of the church. Beyond these still is the most important question of all whether Dr Briggs's teachings are in accord with the Confession of Faith which he has sworn to uphold and defend.

A large number of ministers of the church are in favor of dropping all proceedings just where they are without determining any of these questions. They argue that such a course would tend to peace and harmony, and that peace and harmony are the most important objects to be attained.

Sometimes peace can be made by dropping discussion of points at issue, but there are times when it cannot be made in that way and this is one of those times. There is no use in crying "peace, peace," when there is no peace, and if the General Assembly should ignore all these questions they would not only be as far as ever from settlement, they would continue to agitate the church until they were settled. When a definite issue has been made there is no advantage in shirking it. Either the Assembly has some control over Union Seminary, or it has not either an appeal by the Prosecuting Committee of the Presbytery can be entertained, under Presbyterian law or it cannot, either Dr Briggs's teachings are in harmony with the Confession of Faith, or they are not. These are definite questions, and until they are decided, one way or another there will be no peace in the Presbyterian Church.

Under these conditions, the coming session of the General Assembly will be of extraordinary interest, not only to Presbyterians, but to all persons who are at all interested in the trend of current thought on religious or speculative subjects.

Mr Morgan the new United States Treasurer is a State Senator in Connecticut, and there are twelve Democrats and twelve Republicans in that body. When he leaves therefore, the Republicans will be in the majority. In order to hold the organization Democratic, Mr Morgan delays his resignation. This is what in New York would be called "peanut politics." Mr Nebeker, the present Treasurer should insist on the immediate acceptance of his resignation. There is no good reason why he should remain in office simply to keep the Democrats in Connecticut from losing control of the State legislature.

THE GAZETTE takes pleasure in commending to all the people of Colorado Springs the entertainment to be given April 29 by Mr Frank G Carpenter. Mr Carpenter is a newspaper man of long standing. He is one of the best known Washington correspondents in the country and his portrait talk is intensely interesting accompanied as it is by the finest of stereopticon illustrations, and punctuated with wit and humor. The talk is really unique there is nothing else like it, and those who do not take the opportunity of hearing and seeing it will miss a great treat.

Investigation into the case of John Hudson the negro who was nearly lynched at Salina for an alleged assault seems to establish his innocence notwithstanding his identification by the victim of the assault. A similar result would often happen in such cases in States further south and east if it were not the custom there to lynch first and examine afterwards or not at all. Identifications in such cases are often of no value whatever.

It is a wise decision of the Mexican Congress not to impose export duties. Such duties, history proves, are always detrimental to the interests of the country which imposes them. In the United States they are unconstitutional.

### SUNDAY CHURCH NOTICES

Dr Montague the pastor will preach at the First Baptist Church this morning. Praise service with sermon by Rev Mr Hart in the evening. Orchestral music.

Holy Communion at St Mary's Catholic Church this day. Masses at 8 and 10 a m. Catechism at 2 p m. Vespers and benediction at 3 p m. Special instruction for children by Father Bender at 3 p m.

All Souls Church corner Tejon and Dale streets. The pastor Rev Mr Mellen will preach at 11 o'clock. Subject "What Constitutes a Christian?" repeated by request. The public is invited. Seven evening services.

First English Lutheran Church corner Weber and Kiowa streets, Rev D J Foulk pastor. Services at 11 a m and 7:30 p m. Morning "The Hands of Christ." Evening "A Curious Question."

Sabbath School at 9:45 a m. Young People's Meeting at 6:30 p m.

First Christian Church W S Priest pastor. Preaching to day at the usual hours. Morning theme "What Will We Do with Jesus?" Evening "The Design of Christian Baptism." Sunday school at 10 a m also at Tejon south Tejon street and Colorado City at 3 p m. Junior Endeavor 4 p m. Senior Endeavor 6:30 p m. Strangers in the city especially invited to these services.

Services in Grace Church to day are as follows: At 8 a m a celebration of the Holy Communion at 11 a m morning prayer and sermon at 3 p m Sunday school at 3:30 p m evensong and lecture by the rector on "Christ Preaching to the Spirits in Prison or Lessons Taught by the Article of the Creed 'He descended into hell.'" Evening prayer is said every day at 4 o'clock.

### DELEGATES TO THE GENERAL ASSEMBLY

**Dr Kirkwood and Colonel De La Vergne Will Go from This Presbytery**

At the session of Presbytery just closed at Pueblo at which the Rev L L Taylor of this place was elected Moderator two other residents of Colorado Springs were chosen to very important posts. The General Assembly which is the highest judicatory of the Presbyterian Church meets in Washington D C next month and each Presbytery sends two delegates. This Assembly will have before it some very important questions. The Briggs case will be brought up, and the overtures on revision of the Confession of Faith which were sent down to the Presbyteries by last year's General Assembly, will be reported on. In relation to these our own Presbytery declined to take action, but passed a resolution asking the Assembly to take steps for the formation of a new and shorter creed.

The delegates chosen to go to Washington are the Rev Dr Kirkwood and Colonel De La Vergne. Both are classed as conservatives or "true blues" but both are in favor of letting the Westminster Confession alone and making an entirely new and shorter symbol of belief.

### Raymond Excursionists.

One of the large at parties of Raymond excursionists of the year reached Manitou last evening, returning from California. They will remain two days, and are located at the Cliff and Barker as follows

CLIFF

Mr and Mrs L L Williams Rochester N Y
Mrs N M Collins Rochester N Y
Mrs A G Whitcomb Rochester N Y
A Jones Boston
Miss L A Jones Boston
Miss H L Jones Boston
Mr and Mrs W Northey Salem
Mr and Mrs S White Winchester
Mrs C N Pond and child Winchester
Mr and Mrs Sapolye Newton N J
Mr and Mrs W G Shattuck New York
Mr and Mrs Enoch Q Ash Concord
Mrs D Nevins Boston
Miss Gertie Nevins and maid Boston
Mr and Mrs S F Frary South Stafford Vt
Miss E G Frary South Stafford, Vt
Mr and Mrs A B Nelson Derby Line Vt
Mrs T L Terrill Derby Line Vt
G F Terrill Derby Line Vt
Mrs W E Allen Waltham
Miss Allen Waltham
Wm E Allen Waltham
Mrs C M Van Blarcom Patterson N J
Miss G F Van Blarcom Patterson, N J
G H Van Blarcom Patterson N J
Mr and Mrs L L Burrington Franklin Mass
Mr and Mrs A Shaw Wilkesbarre Pa
Mr and Mrs J H Peake
Mr and Mrs F Barnes Poughkeepsie N Y
Mr and Mrs J F Clarke Princess Bay S I N Y
Mr and Mrs P Bridley St Louis Mo
Mrs S W Baker Buffalo N Y
Miss Baker Buffalo N Y
Mr and Mrs A [illegible] Boston
Miss Stowell Boston
Mrs W F Whitney Portville N Y
Mrs W E Wheeler Portville N Y
Mrs J Farley Rochester N Y
Mr and Mrs D H Daniels Brookline Mass
Mr and Mrs G F Grant Wilkesbarre Pa
H C Sears Roxbury Mass
Mrs Geo G Nyack N Y
Miss E H Green Nyack N Y
Miss K M Green Nyack N Y
J G Ray Franklin Mass
Miss L P Ray Franklin Mass
J G Ray Jr M D Franklin Mass
Miss Parnum Franklin Mass

BARKER HOTEL

J W Beekman New York
Mrs J W Beekman and Maid New York
Miss C A Beekman New York
J P Edwards and wife New York
Miss J Edwards New York
Miss D Edwards New York
L W Tangan and wife Boston
Miss H Robinson and wife Boston
Mrs J Bush Niagara Falls
Miss J Bush Niagara Falls
D P Kimball and wife Boston
Mrs E P Kimball Boston
Miss Edith Luce Boston
Mrs George P Emerson Salem Mass
Miss G Emerson Salem Mass
Miss A B Emerson Salem Mass
E T Strong and wife Salem Mass
Mrs F G Newell Watertown New York
Miss G Newell Watertown New York
Miss F Newell Watertown New York
Mrs H C Whitney Watertown New York
Miss W Fancan Milton Mass
Mrs J W Lester New Rochelle New York
Miss C S Lester New Rochelle New York
O G Rafferty and wife New York
A H Fisher and wife Bellevue Falls Vermont
E B Badger and wife Boston
Miss F B Badger Boston
Miss H Neal Boston
Mrs F M Allen Boston
Mrs C B Lane Boston
Miss A Butler Boston
Miss L S Butler Boston
Miss Jane Cuffers Albany N Y
Mrs L V Foster Boston
O H Perry R Perry Mass
Miss H Perry R Perry Mass
Miss A L Shaw Newburyport Mass
Miss F S Shaw Newburyport Mass
Mrs A P Meldrum Buffalo N Y
Miss J P Meldrum Buffalo N Y
Mrs F J Meldrum Buffalo N Y
Miss S E Bridgman Buffalo N Y
Mrs J H Lane Hartford
Mrs T Freeborn New York
C W Parrar and wife [illegible]
Miss Mara Parrar [illegible]
Mrs S A Marsh [illegible]
J M Shepherd Brampton Ma
C F Farring Plainfield [illegible]
[illegible] Mass

LETTER LIST

List of letters remaining in the post office at Colorado Springs for the week ending April 15, 1893.

GENTLEMEN

(One cent due on each.)

[illegible]

LADIES

(One cent due on each.)

Abbott Mrs Chas H
Armitage Mrs C
Baily Elmira
Benson Miss M
Burns Kate
Brown Marg
Brown Belle
Campbell Mrs C
Coleman Mrs R
Collins Mary P
Collins M R
Campbell Anna
Cavenaugh Belle
English Kate
Foster Julia
Force Lee
Fry Susie J
Fisher Ella
Freeman Miss S S
Gardner Della 2
Gray Mrs F
Garrett Mrs G W
Goodell Nellie
Hall Mrs L L
Hubbard Sarah J
Harner Edna
Harkill Florence
Hawkins Mrs Harry
Hayden Helen G
Henning Mary
Howard Mrs Will
Hurley Catharine
Hagney Kate
Kendall Jennie
Klinkenberg Annie
Lapsley Frankie
Lynch Mrs B E
Moore M A
Moore Mrs R
Martin Mrs Jack
Merry Ella
Moore Sarah
Monaghan Ka
Moore Edith
Mitkins A
Medford M A
Morrison Mrs J
Norbert Tillie
McCloud Nina
Over Mar
Piercy Sam
Pettis M
Robl Mary
Roberts Nellie
Roberts Kate
Rudebacher Mae
Richardson Mae
Schaffer Mrs
Switzer Maggie
Stull Mary
Stowell Mrs F A
Shanks Jennie
Shay Kate B
Tyler Mattie
Taylor Jennie
Ward Mrs A
Waddell Ada
Wickenberg Art
Worden Mrs A J
Ware Hully
Walker Mrs N
Wise Mrs R
Walker Mrs F B

FOREIGN

Anderson Mary
Curley Marg
Godfrey J M
Harrison J H
Hutchinson Jane
Mathews Mary
Munro Miss
Williams Minni

RETURNED FROM DEAD LETTER OFFICE

Wulchter Frank

To obtain any of these letters the applicant must call for advertised letters and give the date of this list. If not called for within two weeks they will be sent to the dead letter office.

H A FERGUSON P M


High [illegible] of all in Leavening Power — Latest U S Gov't Report

# Royal Baking Powder

ABSOLUTELY PURE

# HUGHES & KEITH

Sanitary Supply Co

STATE AGENTS FOR

The Mitchell Vance Co N Y

Manufacturers of

ARTISTIC

Electroliers, Gas and Combination

FIXTURES

Rich Art Metal Goods,

Metal and Onyx Tables, Cabinets etc fine Piano and Banquet Lamps rich Silk Shades

Fine Sanitary Plumbing.

Hot Water and Steam Heating

1641-1647 CALIFORNIA ST., Denver Colo

# ATTENTION!

If you wish to invest in a business of any kind, or if you wish to sell out your business for cash,

Or if you will take an [illegible] and part in real estate,

Or if you have cattle horses, or a farm to sell or trade [illegible]

# E. G. PHILLIPS

1604 Arapahoe St Denver Colo as he has made a specialty of this business for the past six years and is the acknowledged leader in Colorado in that line

If you wish to invest in a business of any kind, or if you wish to sell out your business write E C PHILLIPS 1604 Arapahoe St Denver Colo See business chance [illegible] of the Denver dailies

GO TO E SPEER

For Picture Frames

Artistic [illegible]

NOTICE

[illegible]

NOTICE

[illegible]

STOCKHOLDERS MEETING

[illegible]

EYE AND EAR

DR CHAS. E. WALKER, [illegible] DENVER

# SPRING FURNISHINGS

## For Men and Boys

WE ARE SHOWING

The Latest Novelties in Gentlemen's

Neckscarfs — Hosiery — Pajamas,
Clasp Garters — Lisle Underwear — Lounge Suits
Gloves — Night Robes — Fancy Vests,
Shirts for Dress and Outing
White Laundered Dress Shirts
Special [illegible] Madras Cloth Coats
[illegible] New York Hats
[illegible] Clothing Straw Sailors

# Shirts to Measure.

# C. E. Evans & Co.

HATTERS AND OUTFITTERS,

130 Pike's Peak Ave. — Colorado Springs.

R. DOUGLAS CROCKERY

DENVER

A New Line of

Blue and White Ware

A great variety of Cooking Utensils, Pots, Kettles Baking Pans Pudding Dishes, Dippers Tea and Coffee Pots Chafing Dishes, etc. Just the thing you are looking for.

OUR PRICES ARE ALWAYS RIGHT

## Fine Tailoring at Home.

We Have — Every facility now for doing the finest kind of Tailoring on the spot

We Have — An elegant stock of Foreign and Domestic Goods—in style

We Have — An expert Cutter from Chicago, who carries a diploma and gold medal as first prize, as designer and cutter received at the convention of the Tailors Association of America at Washington, D C

AUTUMN GOODS.

Ceylon Tea & Coffee Co.

Wholesale and Retail,

26 East Kiowa Street.

TURN ON THE Water!

WE FURNISH THE Hose!

If you are [illegible] or Hose that is run [illegible] leading brands

F S BUMSTEAD & CO.,

110 N Tejon St — Plumbers.

The Hassell-Talcott Founding and Iron Works

Works Colo City Office and Salesroom 18 W Huerfano.

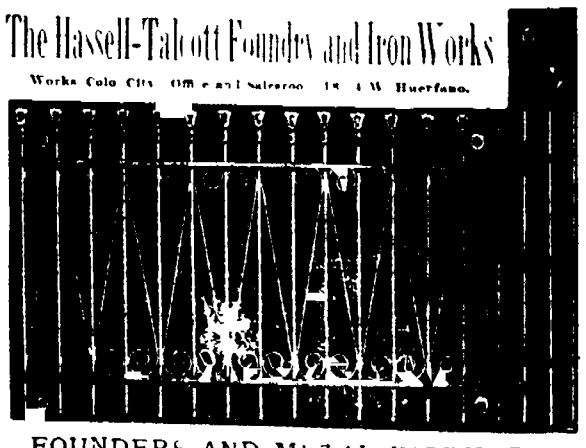

FOUNDERS AND METAL WORKERS,

Manufacturers of Iron and Wire Work [illegible]

## Send Us One Dollar

And we will [illegible] neatly bound books quaintly [illegible] as of old time

The Scarlet Letter — By Hawthorne
The House [illegible] — By Hawthorne
Dr [illegible] — By Ik Marvel
Reveries [illegible] — By Ik Marvel

[illegible] books. We [illegible] published [illegible] CATALOGUE of all our [illegible] If you [illegible] send us your address

SAVE TIME!

We [illegible]

THE CHAIN & HARDY CO. ART DEALERS, 1409 1415 Arapahoe St Denver, Col.

Henry LeB. Willis

REAL ESTATE AND INSURANCE

NOTARY PUBLIC AND COMMISSIONER OF DEEDS

MONEY TO LOAN On Real Estate Security

THE INTERNATIONAL TRUST CO OF COLORADO

HOUSES FOR RENT

Stores and Offices

Offices in Gazette Building

FOR RENT

HENRY LeB. WILLIS

PROFESSIONAL

DENTISTS

JAMES R. SH[illegible]

Jas. [illegible] Kilpatrick

Will offer the week mencing day, April a new and line of Brass Iron and all beds at especially low prices. When visiting Denver visit Kilpatrick's its six stories new furniture one of the attractive features the city.

1633 to 1635 California

DENVER, COLO

FINE RESIDENCE [illegible]

Canon City & [illegible]

camp last evening. [illegible] come to the city May [illegible]

Mr. John S. [illegible] company went [illegible] push work upon [illegible]

Aroonda was [illegible] the day at [illegible] at these figures were reported.

The Alamo company reports [illegible] 000 shares of the stock were [illegible] upon the [illegible]

Mr. J. W. M[illegible] pany, and W. H. [illegible] Globe, came [illegible] spend Sunday.

The Virginia M. M[illegible] a meeting [illegible] for driving [illegible] of the Lucky [illegible]

Broker Pettingi[illegible] Work being [illegible] Other sales reported [illegible] up to about [illegible]

Mr. J. F. Mayo [illegible] a fourth interest [illegible] the Quartz Creek [illegible] Pitkin to eastern [illegible]

P. H. Walsh [illegible] Jack Pot company [illegible] the Ahmeda people [illegible] hold of a [illegible] for fifty [illegible]

Mr. G. W. Gi[illegible] Mining company, [illegible] pany have received [illegible] their claims. There is [illegible] in the treasury and [illegible] resume work on the [illegible] made one shipment [illegible] turns are not as large as [illegible]

The Buckhorn M[illegible] eight claims, two [illegible] site on Bull mountain. [illegible] cently struck a [illegible] Whippoorwill [illegible] feet which runs [illegible] prospects of the [illegible] pay handsome [illegible] cellent.

Byron Shearer of Denver, [illegible] known mining operator [illegible] the city yesterday. He is a heavy holder of Mollie Gibson [illegible] of the New York Consolidated. He states that he and D. H. M[illegible] have jointly purchased the Mary Lode claim at Creede, situated between the Cleopatra and Park Regent properties, and is very sanguine regarding the properties on Bachelor mountain. He estimates the properties along the ledge are worth $1,000 per square foot.

REVIEW OF THE MARKET.

The stock market opened this week with a boom in Pharmacist and a strong demand for World, while the other stocks were neglected. It closed with a general demand for all the stocks and a much stronger feeling. It has been a week of advances and it is probable that over 400,000 shares of stock changed hands.

With the announcement three weeks ago that the Pharmacist company would pay their April dividend, many of the stockholders and brokers hastened to sell their holdings or to sell the stock short. The other stockholders becoming aware, however, of these short sales, refused to part with their holdings and for a week a still hunt was in progress among the brokers for Pharmacist. The failure to obtain any caused excitement, at last, and resulted in a general scramble to cover shorts. The price ran up to 21c at which it closed, some large sales having been made.

World has been in demand throughout the week, rising from 5½c to 7c, at which it closed. It is hoped that the drift from the bottom of the Hidden Treasure shaft will cut the Pharmacist vein within a few days, and that this will demonstrate that the stock is very valuable.

Next came the flurry in Del Monte. For several months the stock has been very weak, and sales were made at 2c and 2½c, but at a meeting of the stockholders on Wednesday the condition of the mine appeared so favorable that $8,000 was immediately raised to continue work, and many of the stockholders went out and gave large orders for the purchase of the stock at any price under 10c. Del Monte closed a little weaker at 7c bid and 7½c asked.

On Thursday an unusual demand developed for Irabella, but, to the surprise of many, little or no stock could be found for sale. The heavy financial backing of the Irabella company makes it a stock of great possibilities, for when the management says "up" the stock responds with remarkable alacrity. It rose in a few hours from 22c to 28c, and at the present writing is still going up. It is reported that shipments from the mine will commence next week and those who are aware that thousands of tons of good ore are already blocked out in the Buena Vista appreciate the fact that the company has large resources at its command.

Calumet was a little weak in price, but the buying was quite strong. As I have remarked before in these columns, it is only a question of the absorbing of a few blocks of stock before the price must rise very materially. The mine is undoubtedly as good as the Pharmacist but the stock is selling for one third as much. It closed at 60c bid, and 65c asked.

Anaconda took an upgrade on Friday, and closed that night in large demand at 37c. It is going still higher. Work was very dull until the close of the week, when some outside buying set in, and it too, followed the general lift up hill. A sale was made of 5000 shares at 30c, buyer 30 days, and 7½c cash was freely bid.

Anchoria Leland was also a favorite at 5¾ and 6c, and Alamo sold in large blocks at 1¼ and 1½c.

It is rumored that the Cook's Peak mine has encountered some what better ore and that the company will resume the payment of dividends before long. The stock closes in demand at $1.

Cleopatra sold at 13½c, Free Coinage at 5c, while Gold King declined to 15c. Gold and Globe was in demand at 8c with little offered, and Magna Charta of Cripple Creek found some sale at 2½ and 3c. Summit and Orphan Boy were quiet.

Mollie Gibson sold at $7.60, and Argentum-Juniata at 70c, while Little Annie was in demand at 8½c.

Taken as a whole the market closes very strong, and the volume of business for next week promises to be unusually large.

SHEARMAN ALPHEUS.

Unity club will meet in the Sunday school room of All Souls' Church on Wednesday evening, the 19th inst. Rev. Mr. Mel[illegible] will lecture on "Profit Sharing." All [illegible] are [illegible]

CHAIN & HARDY

[illegible] Will Have a Fine Store in Denver.

[illegible] Stationery [illegible] Sanes [illegible] West Pike's Peak [illegible] fitting it up in good [illegible]

Weekly Review

[illegible]

— The Guest of Society.

[illegible] Stetson's company [illegible] Boston, Mr. Stetson says [illegible] the great work [illegible] at Palmer and Smyser [illegible] and dramatization of [illegible] comedy, "Le Demi-Monde." He story is laid in the so-called smart set in London and is a severe satire on the immorality of society. Mr. Stetson's company [illegible] for this purpose [illegible] people well and favorably known on the stage. Of the [illegible] there need be [illegible]

Concert Programme.

[illegible] the programme of the concert at the Second Congregational church next Tuesday evening, April 18, at 8 o'clock.

[illegible] Prof. Bach and others
[illegible] Miss L. Burlum
[illegible] Miss Bacon
[illegible] D. L. Sawyer
[illegible] Sonata De Bade
[illegible] Mr. [illegible]
[illegible] Mrs. S. and others
[illegible] Mrs. Ad. Irons
[illegible] Mrs. Edith Johns
[illegible] Chorus
[illegible] Mr. Stone
[illegible] Prof. Lewis and others

Admission 25 cents, tickets at the door.

If you attend the concert you will find it to your advantage to go to Gillis Bros. & Walsh.

BUSINESS NOTES.

Enterprising Firms Who Believe in the Use of Printers' Ink.

We call attention to the advertisement of M. Johnson & Co.

The Chain & Hardy Company of Denver will establish a branch store in this city the latter part of this month.

Please remember to consult THE GAZETTE's advertisers before you make any purchases. You will always find reliable houses represented in its columns.

Holbrook & Perkins are making a specialty of "The Tourist" umbrella. They are very convenient—having a detachable handle and tip, and can be put in any trunk.

A Matthews has just received a very fine assortment of Japanese goods, which he is offering at prices that will astonish you. See his quotations in advertisement.

"Marvel" is the name of a new ladies' rubber sandal that the Famous Shoe Store is making a specialty of. It is made of pure rubber and fits as neatly as a kid glove.

Mr. and Mrs. Moghalghalin received with the new goods last week a fine line of ordinary Turkish coffee spoons. They are on exhibition at 211 North Cascade.

N. O. Johnson & Sons have chopped their former selling prices in two on fine spring dresses. They are advertising every department in the large store complete with new goods in vary adjoin.

The Wilson Dry Goods Company are making a specialty of [illegible] shirt waists [illegible] Highlows. They also announce that they are receiving new [illegible] every week.

Adler Bros. are making a special sale of [illegible] this week. A consignment of the latest [illegible] has just been received, and he will [illegible] off the [illegible]

Farley Bros. are making a specialty of the stock of [illegible] located at No. 119 Pike's Peak avenue. They have a $10,000 stock there which they are selling at from 25 to 50 per cent less than [illegible] You will [illegible]

Gillis Bros. & Walsh are still receiving new spring [illegible] and claim to have the largest assortment in the market. In the grocery [illegible] they are [illegible] prices.

D. [illegible] Pike's Peak avenue shoe [illegible] taking the lead in the line of business. [illegible] prices and [illegible] at [illegible] full of interesting [illegible]

Messrs. [illegible] W. [illegible] and R. L. Goodsell have formed a partnership and have [illegible] real estate business [illegible] the Midland block. They are both young business men and [illegible]

Hughes Bros. have received from the Rochester Optical [illegible] a fine camera, [illegible] Dallmeyer lenses, which [illegible] for those who work [illegible] class of work [illegible]

Mrs. Effinger [illegible] has just received [illegible] for her, which she says, will be as fine as any [illegible] in Chicago. In her new [illegible] will have everything that can be [illegible] in a millinery [illegible] complete in their [illegible] and elegantly furnished. She cordially invites all the ladies to her opening which will occur on Wednesday, April 19, from 2 to [illegible] p. m.

W. F. McKeehan is now making very low prices on his entire stock of groceries, provisions, fruits, vegetables and canned goods. This house was the first to reduce the high prices prevailing in this market ten years ago. For example, he cut the price of coal oil from 50 cents to 10 cents per gallon, and a proportionate reduction on all staple groceries. These low prices still prevail at his store and are appreciated by the public as is evidenced by the good trade this house enjoys. He has advertised just for you [illegible]


DR. PRICE'S Cream Baking Powder.

The only Pure Cream of Tartar Powder. No Ammonia No Alum.
Used in Millions of Homes — The Standard.


# EMPLOYMENT.

[illegible]

W. L. DAWSON, AGENT.

WANTED.

[illegible] Park [illegible] A $50 ranch at Woodland Park [illegible] Property of severe disorder for sale or trade.

A. N. [illegible] Employment and Real Estate Agent, [illegible]

Bellevue Sanitarium!

Applications for admission must be made to DR. SOLLY, No. 2 N. Cascade Ave.

WANTED.

At the Woman's Employment Bureau, cooks, chambermaids, girls for general housework and all kinds of female help. Strangers in the city especially are invited to call. 114 E. Kiowa.

WANTED.

WANTED—Position by a lady of a woman interested in the subject of law. Box 500.

WANTED—Position as waitress or second work. Address 423 E. Huerfano.

WANTED—A position by first class cook. Address 423 E. Huerfano.

WANTED—A good waiter at the Alta Vista Hotel.

WANTED—To buy one house two seated wagon. 105 E. Cermak.

WANTED—A piano in exchange for lessons. Address K. this office.

WANTED—A partner to furnish small amount of capital for an interest. Address H. E. Jacobs, this city.

WANTED—Young man to do light work for board. Apply Ivywild postoffice.

WANTED—Girl for general housework in small family. Address D. this office.

WANTED—By young lady, work one or two hours daily, reading, writing, or caring for invalid. Address, stating all requirements, L. B., Gazette office.

WANTED—Position by competent nurse; good references. Mrs. Evans, 317 S. Weber.

WANTED—To rent two furnished front rooms with board; east and south front. 24 N. Weber.

WANTED—Competent waiter and chambermaid. Call between [illegible] and 4, 508 N. Cascade Ave.

WANTED—To [illegible] white [illegible] at this office.

TO RENT.

TO RENT—Store room on S. Tejon St., rent $20. Inquire 715 N. W[illegible].

TO RENT—Front [illegible] all conveniences; cheap. 307 N. Tejon St.

TO RENT—Large furnished south room, first floor, with board. 27 N. Tejon St.

TO RENT—Our large room, [illegible] comfortably furnished, south exposure, suitable for one or two gentlemen. Address A. C., this office.

TO RENT—South rooms with board; terms reasonable. Apply 116 E. Platte.

TO RENT—Nicely furnished rooms, little light housekeeping. 18 W. Kiowa St.

TO RENT—Furnished 3 room cottage. 1000 N. Wahsatch Ave.

TO RENT—House of 5 rooms, water in house. 139 E. Kiowa St. Inquire 108 N. Nevada avenue.

TO RENT—Furnished room with board. 803 N. Cascade Ave.

TO RENT—Large room on second floor. 118 Pike's Peak Ave. Inquire Dewey & Bickford.

TO RENT—Pleasant [illegible] Short & Williams, 18 N. Tejon St.

FOR SALE.

FOR SALE—Saddle and driving horse, buggy, harness, etc., only $75. 1212 N. Nevada Ave.

FOR SALE—I have several well located, productive properties in this city which I desire to sell this week, for what they will bring. Come early, money will talk. Address "Owner," Gazette office.

FOR SALE—A good horse, buckboard and new harness. Trap. Partly going cost. Apply at 220 N. Cascade.

FOR SALE—Fine young mare, about 13 hands, broken to drive single or double and to saddle for lady or gentleman. Can be seen at livery stable of Vaux & Coe.

FOR SALE—A [illegible] pedal piano for half price. 105 N. Nevada Ave.

FOR SALE—Horse, wagon and harness for sale cheap. Apply to R. O. Kimball & Co., basement of Climb Coffee House.

FOR SALE—A fine 7-year old mare, about 1100 pounds weight, 2-seated buckboard, top buggy and 2 harnesses. Inquire at St. Vrain livery, or C. B. Lees, C. R. I. & P., Superintendent's office.

FOR SALE—Lots 11 and 12 blk 1, Boulder Heights add., north side of Platte Ave and west of railroad. Lots 1, 2 and 3 blk C Highlands add., north-east corner High and Water Sts., and corner Institute and Bristol sts., north side of Kiowa St., about two blocks west of Institute. Prices range from $700 to $850. For particulars address the owner, Rev. W. G. Pollock, Redlands, Calif.

FOR SALE—Cheap, a three quarter road buggy, good as new. Inquire at 1212 N. Nevada.

FOR SALE—An equity in improved property; centrally located, will trade for mining stock. A bargain. "J. J. M." Gazette office.

FOR SALE—Babcock buckboard, almost new, reversible seat, pole and shafts. Apply El Paso livery.

TO TRADE.

TO TRADE—Four room house, within three blocks north of Garfield school. Will sell on easy terms, or take clear, unimproved lots in part. Price low. Add. [illegible], P. O. Box [illegible].

TO TRADE—House and lot next door from the Sheldon place, Colorado Ave., 6 rooms, pantry, bathroom, cellar and barn. Price reasonable. Will take clear lots in part payment, or a good piano. Add. W. F. Hunt, City.

TO TRADE—Equity in an improved property, R. Way, Colorado Springs, for a good piano. Address P. O. Box 84, City.

CHINA JIM,

Now in San Francisco, has just rec'd a

Shipment of New Goods

TO HIS PLACE OF BUSINESS,

9 [illegible] Ave.

NOTICE OF ANNUAL MEETING.

Notice is hereby given that the annual meeting of the stockholders of The T. F. T. Mining and Milling Company will be held at the office of J. W. Ball, secretary of said company, [illegible] floor over [illegible] City of Colorado Springs, Colo., on Saturday, May 13, 1893, at 2 o'clock p. m., for the purpose of electing five directors for said company, and for transacting such other business as may [illegible] meeting. [illegible] J. W. BALL, Sec'y.

Colorado Springs, Colo., April 15, 1893.

STOCKHOLDERS' MEETING.

The annual meeting of the C[illegible] Mining Co. will be held at the office of Dr. [illegible] in Colorado Springs, Colo., on Monday, April 24, at [illegible] o'clock p. m. [illegible] will be [illegible]. Attorney [illegible] to be [illegible]. C. B. HORN, Pres.

L. B. Palmer, [illegible]


UMBRELLAS!

Sprague's New Patent Umbrella,

THE TOURIST

Will go in any trunk. Detachable Handle and Tip. The strongest-made and closest-rolling Umbrella in the world.

HOLBROOK & PERKINS,

Sole Agents.

*Clothiers and Gentlemen's Outfitters,*

Bank Block - - - Colorado Springs.

Broadmoor Casino.

Subscription Books are open at the Company's Office, Gazette Building, for Season Tickets to the Casino. Provided a sufficient number of tickets are subscribed for, the Casino will be opened on or about June 10, 1893.

*Family Tickets* - - - $30
*Ticket admitting Subscriber and 4 guests* 30
*Individual Tickets* - - - 15

STAY AT HOME!

And buy of

The Famous Shoe House.

You need not send away for novelties in Ladies', Men's and Children's fine Shoes, Oxfords and Slippers. We can show a line that has few equals and no superior in the country for perfect fitting, style and satisfactory wearing in all the latest styles, colors and widths.

A visit to our Mammoth Shoe House will convince you of this fact, and also prove to you that we are offering excellent values for very reasonable prices.

THE FAMOUS SHOE HOUSE, 20 S. Tejon Street.

J. C. WILSON, PROPRIETOR.

The Colorado Springs Grist Milling Company

*Has been incorporated, and in addition to their mill plant and warehouse on the D. & R. G. tracks have found it necessary to open an up-town station for their products, including all kinds of ground feed, hay, grain, flour, coal, wood, etc., to meet the increasing demands of their customers, and to that end have secured the old Halthusen property. Subsequently the most improved flouring machinery will be added. Have stabling for transients sufficient to accommodate 150 horses. Headquarters for stage lines and farmers. Accommodations for horses of the most fastidious. An attendant on hand day and night.*

INCORPORATORS: FRANK GILPIN, F. W. ISHAM, A. L. COBB.

F. W. ISHAM, Manager.

Poley's Photos

Are well posed, artistically lighted and finely finished.

112 N. Tejon St.

Advertise in The Sunday Gazette!

# THE GAZETTE.

DAILY WEATHER REPORT

[illegible]

| April 15, 6 p. m. to April 16, 6 p. m. | |
|---|---|
| [illegible] | [illegible] |
| [illegible] | [illegible] |
| [illegible] | [illegible] |
| Highest temperature | 49 0 |
| Lowest temperature | 20 0 |
| Mean temperature | 40 0 |
| Maximum barometric pressure in inches | 24 00 |
| Minimum barometric pressure in inches | 23 90 |
| Mean velocity of wind in miles per hour | 10 |
| Maximum velocity of wind and direction | 14 N |
| Relative humidity at 6 a m | [illegible] |
| Relative humidity at 12 m | 15 |
| Relative humidity at 6 p m | 29 |
| Mean relative humidity | [illegible] |
| Mean dew point | 11 |
| Precipitation in inches | [illegible] |
| Sun temperature | [illegible] |

Messrs V Z and Raymond Reed are spending Sunday in Denver

Mr A M Baker left last evening for a trip east, to be absent several weeks

Mr Isidore Bruggiott of Boston is a guest of his brother Mr F Bruggiott

Mr H L Carpenter of Muncie Ind returned to the city Thursday after a trip to California

The Rio Grande railroad has met the Midland cut rate to Leadville Aspen and Grand Junction

Sherwood Aldrich is to occupy with A Homenway the room in the El Paso block south of the entrance

Mr Frank Watters left last evening for the east, after a pleasant visit of several weeks with old friends

The proofs of the pictures of the fire department will be ready for inspection next Tuesday at Clinton s gallery

Mr H L Nye of Zanesville O manufacturer of the celebrated Dermatine is visiting his brother Mr S N Nye

Mr James F Maybury has purchased the real estate and insurance business of Moses F Hale, City Treasurer elect.

Mr J. W Lawson, wholesale druggist of Columbus, Mo., was in the city yesterday with a view to permanent residence

The 12th of May has been selected as the date of Dr Montague s lecture on the "Glimpses of Mexico" in the High school auditorium

W C Johnston yesterday secured the contract for erecting the G E. Clark house on the corner of Weber and St Vrain streets.

The dancing party given by the S S S club last Friday evening at Whitbeck hall was largely attended and a very pleasant affair

Three boys, 10 to 12 years of age were fined $1 and costs each by Justice Shidelor yesterday for stealing hose from Z P Martin, on Grant avenue

Chancellor McDowell's lecture at the First M E. Church to-morrow evening will compare the French Revolution with other great revolutions

Mr E. L[illegible] of New York city, and Mr Geo W Pig[illegible] of Newburyport, M[illegible] were the guests yesterday of Mr Charles Thurlow, at the club

David M Long, a graduate of the Bellevue Hospital Medical College, N Y, has filed his certificate and [illegible] to practice medicine in this county

The gentlemen of the I O G T lodge, No. 68, of Colorado City, will give an entertainment and ice-cream social Tuesday evening, April 18, at the W C T U hall.

The Rev H Buchanan Ryley, M A assistant rector of Grace Church, will preach at Pueblo to-day taking the place of the Rev E. Newton, who is at present in Philadelphia.

C A Jackson and Geo Williams two tramps who burglarized a Rock Island car at Roswell, were before Justice Walker yesterday Their cases were continued until Monday

The executive committee of the El Paso County W C T U will meet in the Y M C A parlors on next Wednesday afternoon at 2 o'clock All members of the committee are urged to be present.

Mr Abbott Ladd, for some time city circulator of THE GAZETTE, has resigned to accept a position with Proudfit, Edsell & Coffin. Mr J O McCracken, solicitor for the paper, succeeds Mr Ladd

Doctors Sinton and Chamberlain, dentists, are about to dissolve partnership Dr Sinton has taken rooms in the new El Paso block and Dr Chamberlain will remain in the present apartments in the Bank block

A W Partridge who was sentenced to the penitentiary for one year for burglary has been pardoned by Governor Waite Judge Campbell who passed sentence upon Partridge recommended the pardon

The regular annual session of the Arkansas Valley association of Congregational Churches will meet in the Congregational Church in Manitou the first week in May A good programme is being arranged

The Green Mountain Falls company are now issuing from the Gazette press an edition of 25,000 of The Green Mountain Falls Echo which is carefully illustrated and describes in detail the attractions of the resort

Mrs Whitbeck will give a dancing party for the members of her children s class next Friday evening These who have attended the class the past winter and spring are invited The dancing will begin at 7 o clock

Arrangements were completed yesterday for organizing the new Episcopal Church in this city The name to be adopted will probably be Trinity Mission, and it is hoped that arrangements can be made for holding services next Sunday

In a competitive examination held by the three medical colleges of Denver during the past week Chas A Hull formerly of this city took first honors, and was awarded the position of resident physician to the Arapahoe county hospital

Next Friday evening will be held the closing session of the Winter Night College at the Presbyterian Church There will be an especially interesting programme and all those who have at any time been interested in the work of the college are especially invited to attend.

The fourth annual fair given for the benefit of the Children's Endowment fund of the Bellevue Sanitarium will be held next Friday April 21, at the residence of Mrs. Lent, 431 North Cascade Ave. The children have been very busy [illegible] this year in getting a large number of articles from friends in Paris and Chicago to sell—a goodly sum for the fund.

The members of the Matt French Hose company at their meeting last evening presented Mr and Mrs. Fred Sample a handsome chair and a marble clock Mr Sample is a member of the company and was married during the past week Mr Charles St John made the presentation speech

H H Ragan the lecturer and traveler gave his illustrated lecture descriptive of the home of Shakespeare at the Opera house last evening Mr Ragan has always done a splendid business here but last evening his engagement was unfortunate as it made the fifth entertainment in the opera house during the week and the audience was small The lecture was one of the best Mr Ragan has given here and the pictures were very beautiful They began with the trip across the ocean giving pictures of the steamer New York then followed pictures of Iver Warwick castle and the scenes in and about the old Shakespeare home at Stratford The great trouble with everything concerning the Bacon craze is that it is mostly supposition It is to be hoped that Mr Ragan will be not again and that on his next visit he will not have to contend against such any other attractions

Major E I Horner of Philadelphia a prominent veteran of the G A R, has removed with his family to this city for the benefit of his health Although disabled by a rifle wound the Major until recent years was active in business as a druggist and manufacturing pharmacist of considerable repute his productions attained a wide celebrity and are still in vogue and demand One of his choice specialties that is highly endorsed by both the medical and dental faculties and now meeting with especial favor in the west is his dental elixir "Dentaria," which is also celebrated as a delightful dentifrice The Major has had a cordial reception from the officers and many of the veterans of the G A R. post

The College Hose Company Benefit association met last night and perfected the organization The object of the association is to furnish a benefit for sick or disabled members of the company who are also members of the association The concert by the Hungarian orchestra on May 6 is given for the benefit of the association to create a fund. It will be the last concert by the orchestra in this city and will no doubt be largely attended This is a new departure among the firemen and the object a commendable one, and no doubt it will have every encouragement.

Forery P Moon furnishes the following record of the weather for the week ending April 12 Highest temperature, 37° on the 6th, lowest temperature, 21° on the 8th, weekly mean temperature, 44.71° Direction of wind, west two days, south two days, easterly one day, south west one day, northwest one day.

YOU WILL REVEL IN FRUIT THERE

A special excursion to North Galveston Tex leaves Denver April 27th 1893 Remarkable inducements are offered For particulars apply to W J Foster Agent, Colorado Springs

Mr and Mrs. Moghabghab are receiving goods from Damascus and Constantinople embracing every variety of embroideries, curtains, woven by hand looms, in delicate shades of silks and gold thread etc Goods on exhibition at 211 North Cascade where they will take pleasure in showing them

A TRIP WORTH TAKING

A special excursion to North Galveston Tex leaves Denver April 27th 1893. Remarkable inducements are offered For particulars apply to W J Foster Agent, Colorado Springs.

## BUSINESS LOCALS.

Ten [illegible] for first [illegible] than five to [illegible] to go in every other day or on certain days of the week [illegible] for which in [illegible]

SAILER & BAKER,
Undertakers.
No 7 Cascade Ave T Telephone No 38

DECORATE YOUR LAWNS

Wm Clark has fruit ornamental and shade trees that are well adapted to this climate Our pansies are now in bloom Make your flower beds and buy your potplants Try our blood fertilizer for the grass in your lawns Cemetery lots attended to Florist 318 E Platte WM CLARK

PIANO TEACHER

Mr M R Carl graduate of the Conservatory of Music Dresden Germany References P M Bach Superintendent of Music in Public Schools 26 N Nevada Ave

Have your piano thoroughly repaired at Hunt s piano factory 809 W Huerfano St W F HUNT Box 592

Alice W Baker will start a speed class for advance stenographers May 1st Beginners also received Job work solicited Apply No 7 N Cascade Ave

A complete line of lawn tennis goods at Swain s 5 Pike s Peak Ave

Gasoline stoves repaired at your home quick by Dr Pearl to T PETERS 122 E Boulder St

Fairley Bros undertaking and embalming first door north of City Hall on Nevada ave

The finest line of tennis rackets in city at Swain s Pike s Peak Ave

HOUSE CLEANING

It is quite unnecessary to go to the trouble of taking up carpets and rugs Get them cleaned on the floor Thoroughly clean when done bright and beautiful Colors restored Carpets and rugs pretty as when first laid Estimates given on any amount of work New Process Carpet and Upholstery Cleaning Co 106½ Pike s Peak or Telephone No 1 9

Wright & Dineen and E J Horsen at tennis balls at Swain s 5 Pike s Peak Ave

MARVEL

Is the name of a new ladies rubber sandal which is now on exhibition at the Fair shoe store It is made of pure rubber and fits as snugly as a kid glove Those who appreciate a neat fit call at rubber sandal at all call and see this novelty

The Fair has just received some elegant things in ladies and children s Russia and Oxfords

EXPERT PIANO TUNING

Hext & Williams music store 21 N Tejon st

D ASHBY the oldest established jeweler has a small on Sun Imp eyeglasses etc Special agent for Rogers Bros 14 Knives & Forks Warranted 25 years Call and see them

Fitted for gas Fine Watch Work

130 [illegible]

PAUL GERHARDT,
Contractor and Builder
Shop 14 S Nevada Ave Telephone 223
COLORADO SPRINGS COLO.

Spring Trade
-is-
COMING
Our Way.

REASON.
WE HAVE
THE LARGEST Stock.
THE SMALLEST Prices,
THE FINEST Salesroom,
THE MOST SATISFACTORY TERMS.

120-122 South Tejon St.

THE LESNON FURNITURE COMPANY.

DO YOU

Want any Mining Stocks?
Want to list your Stock with a reliable broker?
Want to buy any Real Estate?
Want to sell any Property?
Want to trade any Property or Mining Stock?
Want your property insured in a reliable fire insurance company?

CALL ON
WILLIAMSON,
10½ S. Tejon St.

Rare Chance for a Home.

New Cottage,
Five Rooms and Bath,
Modern in Style and Finish,
Excellent Arrangement,
Beautiful Location,
Very Low Figure,
Favorable Terms.

CHAS. P. BENNETT,
104 Pike's Peak Ave.

MINING STOCKS
Bought and Sold
—AT—
PETINGILL'S
Telephone 228.
Third Floor Bank Block Room 41.
P O. BOX 410

J. K. MILLER & CO.,
DEALERS IN
Mines,
Mining Stocks
And Real Estate.
Rooms 54 and 55 [illegible] Block.
Telephone 138

Opera House ONE NIGHT ONLY Friday, April 21st.
THE DRAMATIC TRIUMPH OF THE AGE
So pronounced by press and public in every city where presented following its great success in New York Boston Chicago, and all the principal cities
Mr. John Stetson's
COMPANY OF PLAYERS,
From the Globe Theater Boston presenting the original version of the famous play the latest social surprise
The Crust of Society!
"A good man should marry none but a good woman"
A play of consummate cleverness with a remarkable cast
NB—Owing to length of play curtain will rise promptly at 8 p m
POPULAR PRICES
Reserved seats now on sale at the Santa Fe Midland ticket office Opera House block

DO YOU WISH TO SELL
Mining Stocks or Real Estate
LIST THEM WITH US.
Do You Wish to Buy
Mining Stocks or Real Estate
CALL ON US.
WILLIS & GOODSELL
Room 1, Midland Block.

NEW DRESS GOODS.

During the week we have received a great many new and choice Dress Goods making our assortment the largest ever shown in this market

Ladies Capes, Jackets Ready made Dresses and Shirt Waists in great variety

In our Gentlemen s Furnishing Department we are offering a great bargain in Collars and Cuffs
100 doz 4-ply Linen Collars 10c each
100 doz " " Cuffs 20c pair
This is not a job lot of old styles but all new fresh goods in new shapes.

GIDDINGS BROS. & BENT.
21 South Tejon Street

THE WILBUR DRY GOODS CO.
NEW STYLES IN
Ladies' Shirt Waists.
THE LATEST NOVELTIES IN KID GLOVES.
We also Carry a Complete Stock of
Kayser Finger Tipped Silk Gloves.
The newest Novelties in Millinery received every week
22 So. Tejon St. THE WILBUR DRY GOODS CO.

The Barker Hotel
C. W. BARKER, Owner and Proprietor.
Manitou Springs, Colorado.
The finest location in Manitou, opposite the Mineral Springs Park. The only hotel with Passenger Elevator All modern appliances. Write for pamphlet and weekly or season rates.
Capacity, Three Hundred.

H. T. O'BRIEN,
Manufacturer of and Wholesale and Retail Dealer in
Light and Heavy Harness, Saddles.
Fine [illegible] made to order Old Trunks taken in exchange for all kinds of [illegible]
Telephone 75. 18 South Tejon St., Colorado Springs, Colo.

Real Estate and Stocks.
We have laid with us a good number of choice improved residence properties and vacant lots on North Cascade, Tejon, Nevada and Weber streets also on several of the cross streets, which we are offering at special bargains to investors If you are interested in Colorado Springs real estate we can make it to your interest to call and see us.
We also have for sale two of the best mining properties in Cripple Creek shippers of high grade gold ore Call and get full particulars.
Mining Stocks Colorado National Bank Stocks, Bonds and Warrants bought and sold. Money loaned at low rates
BASSETT & FITZPATRICK,
25 North Tejon Street - - - - Telephone No 244

JUST RECEIVED!
A Full Line of Foreign Woolens.
Latest Styles Spring and Summer, 1893
M'MAHON & MOFFATT'S
The Fashionable Tailors,
No. 17 North Tejon Street.

On Friday, Mr. Freeman, the Artist in the Bank Building, took a fine picture of the
Mitchell's Parade
He desires to present a copy free to any member of the parade who will visit his studio and register.

Cohen & Emery

GALLERY OF PHOTOGRAPHY
18½ S. Tejon Street.
High Class Photographic Work
IN ALL ITS BRANCHES

BUSINESS PROPERTY IN
Cripple Creek
IS
BOOMING!
The Hayden Company's lots are the most desirable residence lots in Cripple Creek
TUTT & PENROSE
14 Pike's Peak Avenue.
Cripple Creek offices, The Clarendon Hotel and 308 Bennett Avenue

THE LATEST STYLES IN STATIONERY
Have just been Received at the
College Book Store.
Also the very latest in Dinner Cards and Invitations
We also carry in stock the largest variety of Blank Books, Memorandums and office supplies to be found in the state, at Colorado Views 10c plain and 15c tinted
COLLEGE BOOK STORE,
Opposite Postoffice
Q. J. WELLINGTON, Prop.

CITY MARKET.
If you want choice Corn-fed
Beef or Mutton,
Spring Lamb,
Broilers,
GAME AND POULTRY.
Vegetables of all Kinds
CALL AT
14 South Tejon Street Telephone
STARK & [illegible] Props

CHICKENS!
FOR SALE [illegible]

"THE CLARENDON,"
301 North Cascade Avenue
FINE TABLE BOARD.
Special Rates by the Week

PIANOS ORGANS, SEWING MACHINES
[illegible] Sheet Music and Musical Instruments of all kinds at lowest prices.

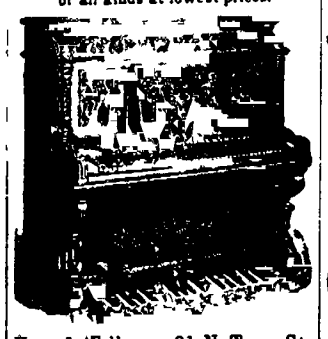

Hext & Williams, 21 N. Tejon St.

SQUARE Furniture House
131 S Tejon St
OPPOSITE ALAMO HOTEL.
New and second hand Furniture Stoves, Tinware Crockery and Glassware Window Shades Carpets, etc
Also a new line of Baby Carriages just received which we will sell cheaper than anyone else in the city
Renting and Relaying Carpets a specialty
Cash paid for Second hand Goods
M. JOHNSON & CO.

WOODWORTH,
SMITH &
RANDALL,
Jewelers and Silversmiths.
Artistic Designs in Diamond, Opal, Turquoise and Pearl Jewelry
Designs and Estimates furnished
29 North Tejon Street.

WE CARRY THE ONLY
Exclusively First Class
LINE OF
SILVERWARE
In the West
We handle nothing cheap in our line.
The Green-Smith Co.,
WHOLESALE AND RETAIL
713-715 Sixteenth Street,
DENVER

EDWARD C. FLETCHER,
BROKER
Mines,
Real Estate
Investments.
Room 74 - Bank Building

THE BUCKHORN
Gold Mining Co.,
[illegible]

H. T. HUTT
City Engineer
Delos Durfee, County Surveyor
Surveys made at least [illegible]
Office Rooms 24 and 25 Midland Block Pike's Peak and California Streets

For Sale—A Special Bargain
SEVEN ROOM HOUSE with all modern improvements North Nevada Avenue. Part of the house can be rented for one year and anyone wishing a desirable location should examine this at Prove down payment
Apply to
MATTHEW KENNEDY
NO 10 NORTH TEJON ST.

95 FINE SPRING DRESS
½ Former Selling Price
Sizes 32, 34 and 36 Bust
Must and will be sold this week commencing
EVERY DEPARTMENT
is Full of New Goods
SHOE STOCK NOW COMPLETE
N. O. JOHNSON & CO.
22-24 Pike's Peak Ave

Lead and Oil
May be the proper paint for a climate, but it is not for the Dry Climate of Colorado
The Ute Pass Paints
Are especially adapted to Colorado and they know it
FOR SALE BY
G. S. Barnes & Son, Gillis Bros.
COLORADO SPRINGS.

Buy all You Can at
But if you cannot get
SHOES
To Fit or Suit you, call at
The Broadhurst & Barnett Shoe Co.
919 Sixteenth Street - Denver
If you are not going to Denver send order We pay express charges on bills of $5
THE BROADHURST & BARNETT.

HOUSE RENT.
[illegible] Tejon street
[illegible] room and basement, Tejon st
[illegible] modern house Las Animas St
[illegible] modern house Las Animas St
[illegible] house Fountain street
[illegible] hall North Tejon
[illegible] house Tejon St
[illegible] Wahsatch Avenue
[illegible] Tejon street
[illegible] store Huerfano St
[illegible] store suitable for running for [illegible] remodel and make it an suitable [illegible]

FOR SALE
[illegible] Wood avenue, [illegible] buildings [illegible] North Tejon, and [illegible] surrounded by [illegible] Texas on [illegible] lots, 100x[illegible] and $2 per [illegible]

REPORT RECEIVED
Telephone 207

REPORT OF THE CONDITION OF
FIRST NATIONAL BANK
Of Colorado Springs, Colo.
At the close of business April 11, 1893.

| RESOURCES | | LIABILITIES | |
|---|---|---|---|
| Loans and Discounts | $ 609,137 77 | Capital stock paid in | [illegible] |
| Overdrafts, secured and unsecured | 95 [illegible] 00 | Surplus fund | [illegible] |
| U. S. Bonds to secure circulation | [illegible] | Undivided profits less expenses and taxes paid | 14,000 55 |
| Premiums on U. S. Bonds | [illegible] | National Bank notes outstanding | [illegible] |
| Bonds, securities, etc | 14,000 55 | Due to other National Banks | [illegible] |
| Banking house, furniture and fixtures | [illegible] | Due to State Banks and Bankers | [illegible] |
| Other real estate owned | [illegible] | Dividends unpaid | 1,195 00 |
| Due from National Banks (not reserve agents) | [illegible] | Individual deposits subject to check | 661,395 39 |
| Due from State Banks and Bankers | [illegible] | Demand certificates of deposit | [illegible] |
| Internal revenue stamps | [illegible] | Certified checks | [illegible] |
| Checks and other cash items | [illegible] | Cashier's checks outstanding | [illegible] |
| Exchanges for Clearing House | [illegible] | Total | 1,118,245 61 |
| Bills of other National Banks | [illegible] | | |
| Fractional paper currency, nickels and cents | [illegible] | | |
| Lawful Money Reserve in Bank, viz: | | | |
| Specie | [illegible] | | |
| Legal tender notes | [illegible] | | |
| Total | 1,118,245 61 | | |

STATE OF COLORADO, COUNTY OF EL PASO, } ss.
I, J. A. Hayes cashier of the above named bank do solemnly swear that the above statement is true to the best of my knowledge and belief.
Subscribed and sworn to before me this 15th day of April 1893.
J. A. HAYES, Cashier.
CORRECT ATTEST:

ON THE FLOOR
HOUSE CLEANING
Your Carpets cleaned on the floor, colors restored, carpets made new Half an hour per room, [illegible] other method We guarantee satisfaction or estimates given on any amount of work.
Office 106 E. Pike's Peak.
NEW PROCESS CARPET CLEANING CO.
Colorado Springs, Colo.

PLAIN AS A PIKE'S
Are the explanations we give
When Pulling Pie
As you know probably but little of the mechanism of one part to another
We Will enlighten you
It's a pleasure to us and a benefit to you
We Also Sell Oil
THE KNIGHT-CAMPBELL MUSIC CO.